

Land Drainage Recovery Programme

Reducing the risk of flooding throughout Christchurch City

Dudley Creek Work Notice

2 June 2016

Medway Street service relocation work

What we are doing

As outlined in the overview delivered to residents in April we will be undertaking service relocation work along the Dudley Creek bypass route.

The wastewater main relocation work will start on Tuesday 7 June and take about five weeks, subject to favourable weather and on-site conditions.

This work involves trenching in the road and footpath. Work will start outside number 52 North Parade, and work toward number 64 North Parade.

If you would like another copy of the overview notice, please contact Downer using the details below.

Traffic impacts

- Two-way traffic will be maintained.
- **Vehicle access restrictions may apply to some properties**, residents will be contacted the day before this takes place.
- **On-street parking will be reduced** around the worksite.
- Please be aware of changes in traffic management, follow signage on-site and drive to the changed conditions.

General information

- **There will be increased noise, dust and vibration levels associated with this work.**

Later this month we will have another crew coming to relocate the watermain, and the Chorus and TelstraClear cables. You will be notified about this work closer to the time.

- The work area will be fenced off. Safety is our number one priority. Safety is your responsibility too. Stay clear and stay alert - keep children and pets at a safe distance from the worksite.
- Works have no planned impact on current power, telecommunication, water or gas services. However, the network is still fragile so please be prepared in case there is an unexpected service cut off.
- Our standard work hours are Monday to Friday between the hours of 7.00am and 6.00pm. On occasions we may have to work on a Saturday to complete essential work.

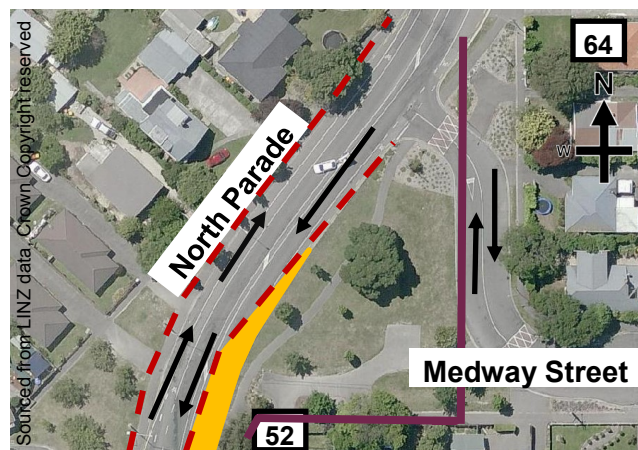

Map 1. Location of work - indicative only.

KEY	
Wastewater main relocation	
Shoulder closure, no-parking	
Two-way traffic maintained	

Downer
Relationships creating success

Need more information? Contact Downer on 0800 033 747 or email dudleyinfo@downer.co.nz



www.ccc.govt.nz/floodmitigation



To contact the Christchurch City Council call
941 8999 or 0800 800 169

Christchurch
City Council