

## Overview Works Notice

Changes to road layout at:

- Colombo Street from Hereford Street to St Asaph Street
- Lichfield Street from Durham Street to Manchester Street
- Tuam Street from Durham Street to Barbadoes Street, including Manchester Street from Lichfield Street to St Asaph Street

### An Accessible City – transport projects

Christchurch’s Central City travel network gets another boost, with three Central City transport projects given the go-ahead.

Christchurch City Council has approved designs for three more Central City transport projects under the umbrella of *An Accessible City* – the transport chapter of the Christchurch Central Recovery Plan.

*An Accessible City* is being delivered by the Council and Canterbury Earthquake Recovery Authority, and has been developed in partnership with the New Zealand Transport Agency, Environment Canterbury (ECan) and Te Rūnanga o Ngāi Tahu.

These projects aim to improve traffic flow and provide safer, more people-friendly and enjoyable ways for people to get around our Central City.

For more information about *An Accessible City*, visit [www.ccd.govt.nz/the-plan](http://www.ccd.govt.nz/the-plan) or [www.ccc.govt.nz/AACtransportprojects](http://www.ccc.govt.nz/AACtransportprojects)

## Work on Tuam Street, Colombo Street and Lichfield Street

Monday 12 January to late April 2015

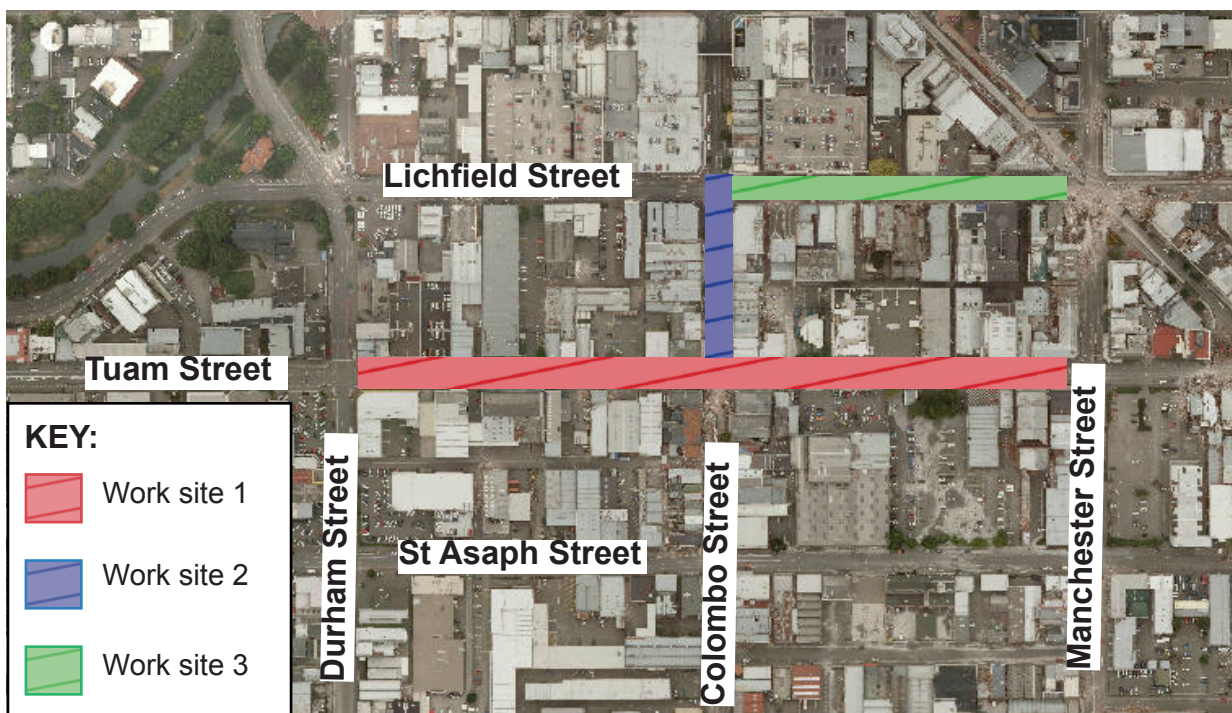

Sourced from LINZ data, Crown Copyright reserved

### Tuam Street:

Tuam Street from Durham Street to Manchester Street will be one-way eastbound. Work includes new kerbs, footpath, landscaping and road resurfacing.

### Lichfield Street:

Lichfield Street from Colombo Street to Manchester Street will be converted to two way traffic. Work includes new kerbs, footpath, landscaping and a full road reconstruction.

### Colombo Street:

Colombo Street from Tuam Street to Lichfield Street will be upgraded. Work includes new kerbs, footpath, landscaping and road resurfacing.

---

### Traffic impacts:

- There will be changes to the road layout during the work. Please be on the lookout for detour marked signage and VMS boards.
- There will be traffic delays associated with this work, please allow extra travel time for your journey.
- Access to businesses will be maintained throughout the work. Pedestrian access will be maintained throughout the work.
- Throughout the work there will be changes to on-street parking. There will be no on-street parking within the work sites.

---

### General impacts:

- Work will begin Monday 5 January to set up traffic management and do ground service investigations.
- Our standard work hours are Monday to Friday between the hours of 7.00am - 6.00pm. There will be some weekend and night work involved. We will notify you prior to the work starting.

---

### *During this and other work we encourage drivers to keep traffic moving by:*

- Please drive to the conditions
- Look out for changes and signage
- Please allow extra time for your journey
- Avoid this area and take another route
- Please take extra care around pedestrians and cyclists

***Thank you for your patience during this work.***

Further information about the project will be distributed throughout the life of the project. If you would like to sign up to received regular email updates please email: [rebuildinfo@fultonhogan.com](mailto:rebuildinfo@fultonhogan.com) with 'Accessible City' in the subject line.

### Need more information?

Phone: 0800 277 34 34 (8.30am- 5.00pm Monday - Friday)

Email: [rebuildinfo@fultonhogan.com](mailto:rebuildinfo@fultonhogan.com)

 **Fulton Hogan**  
**0800 277 34 34**