

Christchurch City Council

Mabel Howard Place Housing Complex PRO 0699

**Detailed Engineering Evaluation
Quantitative Assessment Report**



Christchurch City Council

Mabel Howard Place Housing Complex

Quantitative Assessment Report

**Mabel Howard Place, Dallington,
Christchurch**

Prepared By

Claire Ford
Engineering Assistant

Opus International Consultants Ltd
Christchurch Office
20 Moorhouse Avenue
PO Box 1482, Christchurch Mail
Centre, Christchurch 8140
New Zealand

Reviewed By

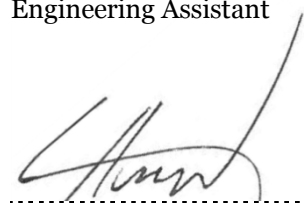
Lachlan Howat
Graduate Structural Engineer

Telephone: +64 3 363 5400
Facsimile: +64 3 365 7858

Date: November 2013
Reference: 6-QC372.00
Status: Final

Approved for
Release By

Mary Ann Halliday
Senior Structural Engineer

Summary

Mabel Howard Place Housing Complex
PRO 0699

Detailed Engineering Evaluation
Quantitative Report - Summary
Final

Background

This is a summary of the quantitative report for the Mabel Howard Place Housing Complex, and is based on the Detailed Engineering Evaluation Procedure document (draft) issued by the Structural Advisory Group on 19 July 2011. This assessment covers the 59 residential units and the residents lounge.

Key Damage Observed

Minor to moderate damage was observed to non-structural elements including; cracking of the brick veneers, fall out of veneer at height in gable ends and minor cracking of internal plasterboard linings.

Critical Structural Weaknesses

No critical structural weaknesses were found in any of the buildings.

Indicative Building Strength

No buildings on the site are considered to be earthquake prone.

Block	NBS%	Floor Levels	Nail Spacings
PRO 0699 B001 (Block A)	58%	Pass	Pass
PRO 0699 B002 (Block B)	58%	Pass	Pass
PRO 0699 B003 (Block C)	58%	Pass	Pass
PRO 0699 B004 (Block D)	58%	Pass	Pass
PRO 0699 B005 (Block E)	58%	Pass	Pass
PRO 0699 B006 (Block F)	58%	Pass	Pass
PRO 0699 B007 (Block G)	58%	Pass	Pass
PRO 0699 B008 (Block H)	53%	Pass	Pass
PRO 0699 B009 (Block I)	58%	Pass	Pass
PRO 0699 B010 (Block J)	58%	Pass	Pass
PRO 0699 B011 (Block K)	58%	Pass	Pass
PRO 0699 B012 (Block L)	58%	Pass	Pass

PRO 0699 B013 (Block M)	58%	Pass	Pass
PRO 0699 B014 (Block N)	58%	Pass	Pass
PRO 0699 B015 (Block O)	58%	Pass	Pass

Recommendations

- It is recommended that a strengthening works scheme be developed to increase the seismic capacity of all structures to at least 67% NBS. This will need to consider compliance with accessibility and fire requirements.
- Chimneys are removed to at least ceiling level in Block H, this would slightly increase the %NBS of the structure.
- Veneer at height (gable ends) have the veneer ties checked.
- Cosmetic repairs be undertaken.
- The bricks on the ceiling in the residents lounge are to be removed.

Contents

Summary	i
1 Introduction.....	4
2 Compliance	4
3 Earthquake Resistance Standards.....	8
4 Background Information.....	10
5 Structural Damage	14
6 Detailed Seismic Assessment	15
7 Geotechnical Summary	17
8 Conclusions.....	18
9 Recommendations	18
10 Limitations.....	19
11 References	19

Appendix A - Photographs

Appendix B - Methodology and Assumptions

Appendix C - CERA DEE Spreadsheet

1 Introduction

Opus International Consultants Limited has been engaged by Christchurch City Council to undertake a detailed seismic assessment of the Mabel Howard Place Housing Complex, located off Torlesse Street, Dallington, Christchurch, following the Canterbury Earthquake Sequence since September 2010. The site was visited by Opus International Consultants on 3 July 2013.

The purpose of the assessment is to determine if the buildings in the complex are classed as being earthquake prone in accordance with the Building Act 2004.

The seismic assessment and reporting have been undertaken based on the qualitative and quantitative procedures detailed in the Detailed Engineering Evaluation Procedure (DEEP) document (draft) issued by the Structural Engineering Society (SESOC) [2] [3] [4] [5].

2 Compliance

This section contains a brief summary of the requirements of the various statutes and authorities that control activities in relation to buildings in Christchurch at present.

2.1 Canterbury Earthquake Recovery Authority (CERA)

CERA was established on 28 March 2011 to take control of the recovery of Christchurch using powers established by the Canterbury Earthquake Recovery Act enacted on 18 April 2011. This act gives the Chief Executive Officer of CERA wide powers in relation to building safety, demolition and repair. Two relevant sections are:

Section 38 – Works

This section outlines a process in which the chief executive can give notice that a building is to be demolished and if the owner does not carry out the demolition, the chief executive can commission the demolition and recover the costs from the owner or by placing a charge on the owners' land.

Section 51 – Requiring Structural Survey

This section enables the chief executive to require a building owner, insurer or mortgagee to carry out a full structural survey before the building is re-occupied.

We understand that CERA require a detailed engineering evaluation to be carried out for all buildings (other than those exempt from the Earthquake Prone Building definition in the Building Act). CERA have adopted the Detailed Engineering Evaluation Procedure (DEEP) document (draft) issued by the Structural Engineering Society (SESOC) on 19 July 2011. This document sets out a methodology for both initial qualitative and detailed quantitative assessments.

It is anticipated that a number of factors, including the following, will determine the extent of evaluation and strengthening level required:

1. The importance level and occupancy of the building.

2. The placard status and amount of damage.
3. The age and structural type of the building.
4. Consideration of any critical structural weaknesses.

Christchurch City Council requires any building with a capacity of less than 34% of New Building Standard (including consideration of critical structural weaknesses) to be strengthened to a target of 67% as required under the CCC Earthquake Prone Building Policy.

2.2 Building Act

Several sections of the Building Act are relevant when considering structural requirements:

Section 112 - Alterations

This section requires that an existing building complies with the relevant sections of the Building Code to at least the extent that it did prior to the alteration. This effectively means that a building cannot be weakened as a result of an alteration (including partial demolition).

The Earthquake Prone Building policy for the territorial authority shall apply as outlined in Section 2.3 of this report.

Section 115 – Change of Use

This section requires that the territorial authority is satisfied that the building with a new use complies with the relevant sections of the Building Code ‘as near as is reasonably practicable’.

This is typically interpreted by territorial authorities as being 67% of the strength of an equivalent new building or as near as practicable. This is also the minimum level recommended by the New Zealand Society for Earthquake Engineering (NZSEE).

Section 121 – Dangerous Buildings

This section was extended by the Canterbury Earthquake (Building Act) Order 2010, and defines a building as dangerous if:

1. In the ordinary course of events (excluding the occurrence of an earthquake), the building is likely to cause injury or death or damage to other property; or
2. In the event of fire, injury or death to any persons in the building or on other property is likely because of fire hazard or the occupancy of the building; or
3. There is a risk that the building could collapse or otherwise cause injury or death as a result of earthquake shaking that is less than a ‘moderate earthquake’ (refer to Section 122 below); or
4. There is a risk that other property could collapse or otherwise cause injury or death; or
5. A territorial authority has not been able to undertake an inspection to determine whether the building is dangerous.

Section 122 – Earthquake Prone Buildings

This section defines a building as earthquake prone (EPB) if its ultimate capacity would be exceeded in a ‘moderate earthquake’ and it would be likely to collapse causing injury or death, or damage to other property.

A moderate earthquake is defined by the building regulations as one that would generate loads 33% of those used to design an equivalent new building.

Section 124 – Powers of Territorial Authorities

This section gives the territorial authority the power to require strengthening work within specified timeframes or to close and prevent occupancy to any building defined as dangerous or earthquake prone.

Section 131 – Earthquake Prone Building Policy

This section requires the territorial authority to adopt a specific policy for earthquake prone, dangerous and insanitary buildings.

2.3 Christchurch City Council Policy

Christchurch City Council adopted their Earthquake Prone, Dangerous and Insanitary Building Policy in October 2011 following the Darfield Earthquake on 4 September 2010.

The policy includes the following:

1. A process for identifying, categorising and prioritising Earthquake Prone Buildings, commencing on 1 July 2012;
2. A strengthening target level of 67% of a new building for buildings that are Earthquake Prone;
3. A timeframe of 15-30 years for Earthquake Prone Buildings to be strengthened; and,
4. Repair works for buildings damaged by earthquakes will be required to comply with the above.

The council has stated their willingness to consider retrofit proposals on a case by case basis, considering the economic impact of such a retrofit.

If strengthening works are undertaken, a building consent will be required. A requirement of the consent will require upgrade of the building to comply ‘as near as is reasonably practicable’ with:

- The accessibility requirements of the Building Code.
- The fire requirements of the Building Code. This is likely to require a fire report to be submitted with the building consent application.

Where an application for a change of use of a building is made to Council, the building will be required to be strengthened to 67% of New Building Standard or as near as is reasonably practicable.

2.4 Building Code

The Building Code outlines performance standards for buildings and the Building Act requires that all new buildings comply with this code. Compliance Documents published by The Department of Building and Housing can be used to demonstrate compliance with the Building Code.

On 19 May 2011, Compliance Document B1: Structure, was amended to include increased seismic design requirements for Canterbury as follows:

- Increase in the basic seismic design load for the Canterbury earthquake region (Z factor increased to 0.3 equating to an increase of 36 – 47% depending on location within the region);
- Increased serviceability requirements.

2.5 Institution of Professional Engineers New Zealand (IPENZ) Code of Ethics

One of the core ethical values of professional engineers in New Zealand is the protection of life and safeguarding of people. The IPENZ Code of Ethics requires that:

Members shall recognise the need to protect life and to safeguard people, and in their engineering activities shall act to address this need.

- 1.1 *Giving Priority to the safety and well-being of the community and having regard to this principle in assessing obligations to clients, employers and colleagues.*
- 1.2 *Ensuring that responsible steps are taken to minimise the risk of loss of life, injury or suffering which may result from your engineering activities, either directly or indirectly.*

All recommendations on building occupancy and access must be made with these fundamental obligations in mind.

3 Earthquake Resistance Standards

For this assessment, the building's earthquake resistance is compared with the current New Zealand Building Code requirements for a new building constructed on the site. This is expressed as a percentage of new building standard (%NBS). The loadings are in accordance with the current earthquake loading standard NZS1170.5 [1].

A generally accepted classification of earthquake risk for existing buildings in terms of %NBS that has been proposed by the NZSEE 2006 [2] is presented in Figure 1 below.

Description	Grade	Risk	%NBS	Existing Building Structural Performance	Improvement of Structural Performance	
					Legal Requirement	NZSEE Recommendation
Low Risk Building	A or B	Low	Above 67	Acceptable (improvement may be desirable)	The Building Act sets no required level of structural improvement (unless change in use). This is for each TA to decide. Improvement is not limited to 34%NBS.	100%NBS desirable. Improvement should achieve at least 67%NBS
Moderate Risk Building	B or C	Moderate	34 to 66	Acceptable legally. Improvement recommended		Not recommended. Acceptable only in exceptional circumstances
High Risk Building	D or E	High	33 or lower	Unacceptable (Improvement required under Act)	Unacceptable	Unacceptable

Figure 1: NZSEE Risk Classifications Extracted from table 2.2 of the NZSEE 2006 AISPBE Guidelines [2]

Table 1 below compares the percentage NBS to the relative risk of the building failing in a seismic event with a 10% risk of exceedance in 50 years (i.e. 0.2% in the next year).

Table 1: %NBS compared to relative risk of failure

Percentage of New Building Standard (%NBS)	Relative Risk (Approximate)
>100	<1 time
80-100	1-2 times
67-80	2-5 times
33-67	5-10 times
20-33	10-25 times
<20	>25 times

3.1 Minimum and Recommended Standards

Based on governing policy and recent observations, Opus makes the following general recommendations:

3.1.1 Occupancy

The Canterbury Earthquake Order¹ in Council 16 September 2010, modified the meaning of “dangerous building” to include buildings that were identified as being EPB’s. As a result of this, we would expect such a building would be issued with a Section 124 notice, by the Territorial Authority, or CERA acting on their behalf, once they are made aware of our assessment. Based on information received from CERA to date and from the MBIE guidance document dated December 2012 [6], this notice is likely to prohibit occupancy of the building (or parts thereof), until its seismic capacity is improved to the point that it is no longer considered an EPB.

3.1.2 Cordoning

Where there is an overhead falling hazard, or potential collapse hazard of the building, the areas of concern should be cordoned off in accordance with current CERA/territorial authority guidelines.

3.1.3 Strengthening

Industry guidelines (NZSEE 2006 [2]) strongly recommend that every effort be made to achieve improvement to at least 67%NBS. A strengthening solution to anything less than 67%NBS would not provide an adequate reduction to the level of risk.

It should be noted that full compliance with the current building code requires building strength of 100%NBS.

3.1.4 Our Ethical Obligation

In accordance with the IPENZ code of ethics, we have a duty of care to the public. This obligation requires us to identify and inform CERA of potentially dangerous buildings; this would include earthquake prone buildings.

¹ This Order only applies to buildings within the Christchurch City, Selwyn District and Waimakariri District Councils authority.

4 Background Information

4.1 Building Descriptions

The site contains 59 residential units which were constructed in 1968 and a resident's lounge (date of construction is known). The units are numbered 1 to 61 (there is no unit 13 or 47) and are grouped to form 15 blocks of 4 units. A site plan showing the locations of the units and residents lounge is shown in Figure 2. Figure 3 shows the location of the site in Christchurch City.



Figure 2: Site plan of Mabel Howard Place Housing Complex.

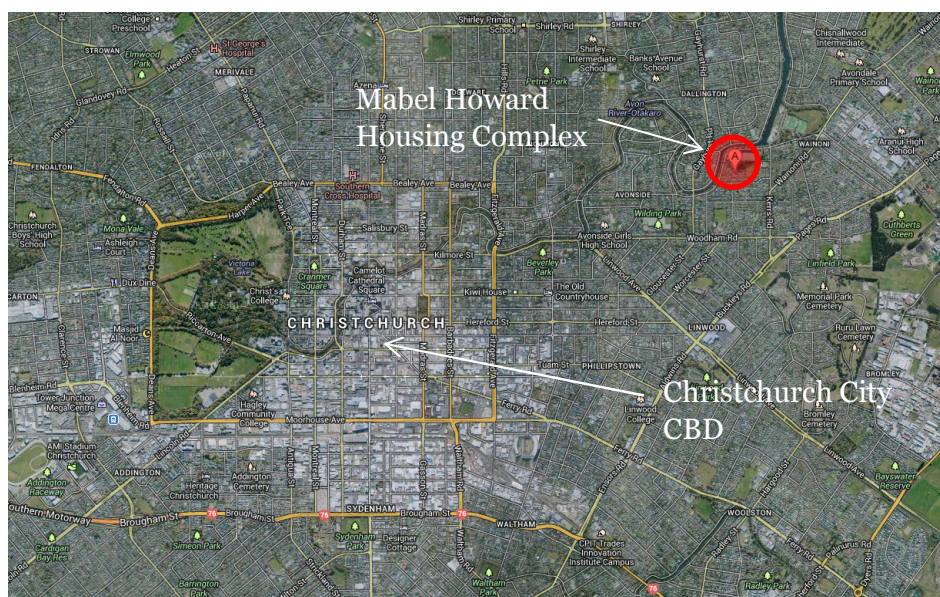

Figure 3: Location of site relative to Christchurch City CBD (Source: Google Maps).

The residential units are timber-framed buildings with diagonal timber braces. The roof structure comprises of timber roof framing supporting lightweight metal roofs with timber sarking. The walls and ceilings are lined with plasterboard. External walls are clad with either Summerhill Stone or brick veneer. Foundations consist of a concrete perimeter wall with concrete piles.

The units are separated by 190mm block masonry fire walls which (based on information available for other similar blocks of the same era) is potentially filled with reinforcement to its perimeter. A reinforced bond beam is located mid-level within the block fire wall. The units in Block H have a precast concrete chimney attached to the fire wall. This is shared between two adjacent units. All other blocks have had their chimneys removed to at least ceiling level, the fire places have been removed entirely in some cases.

Figure 4 shows a typical floor plan of a block of residential units produced from site measurements by Opus. Figure 5 shows a typical cross section from the original construction drawings.

The residents lounge is an extended residential unit with a change of wall configuration internally. A floor plan of the changes is shown in Figure 5.

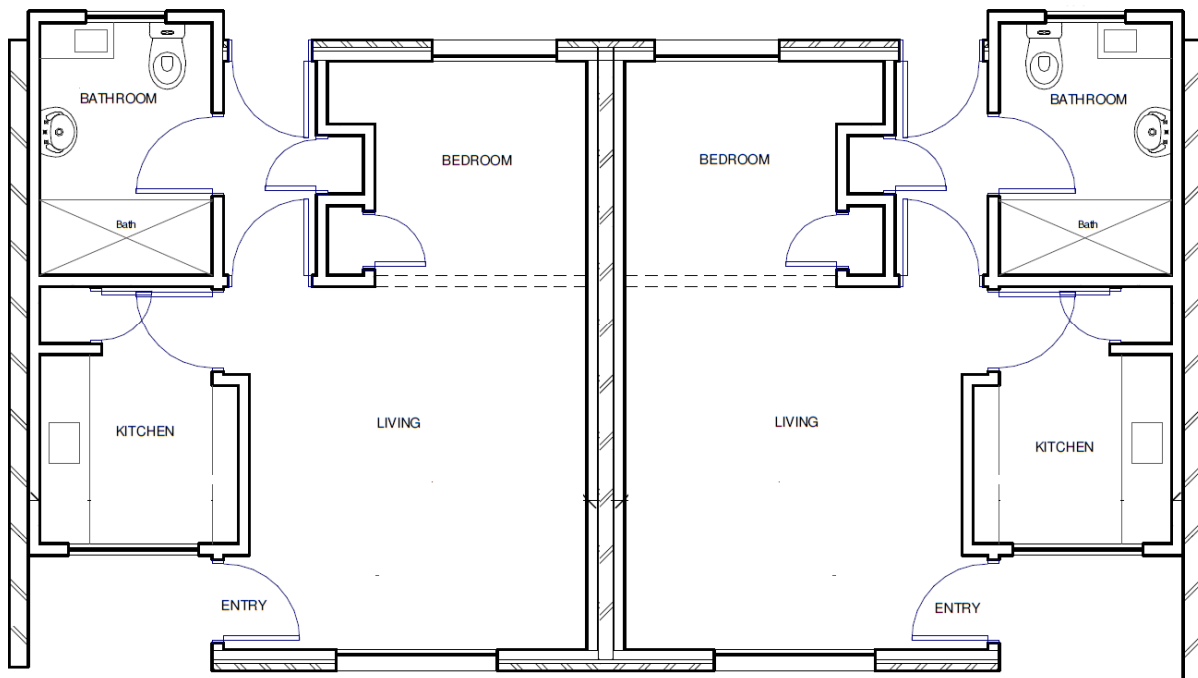

Figure 4: Floor plan of the residential units.

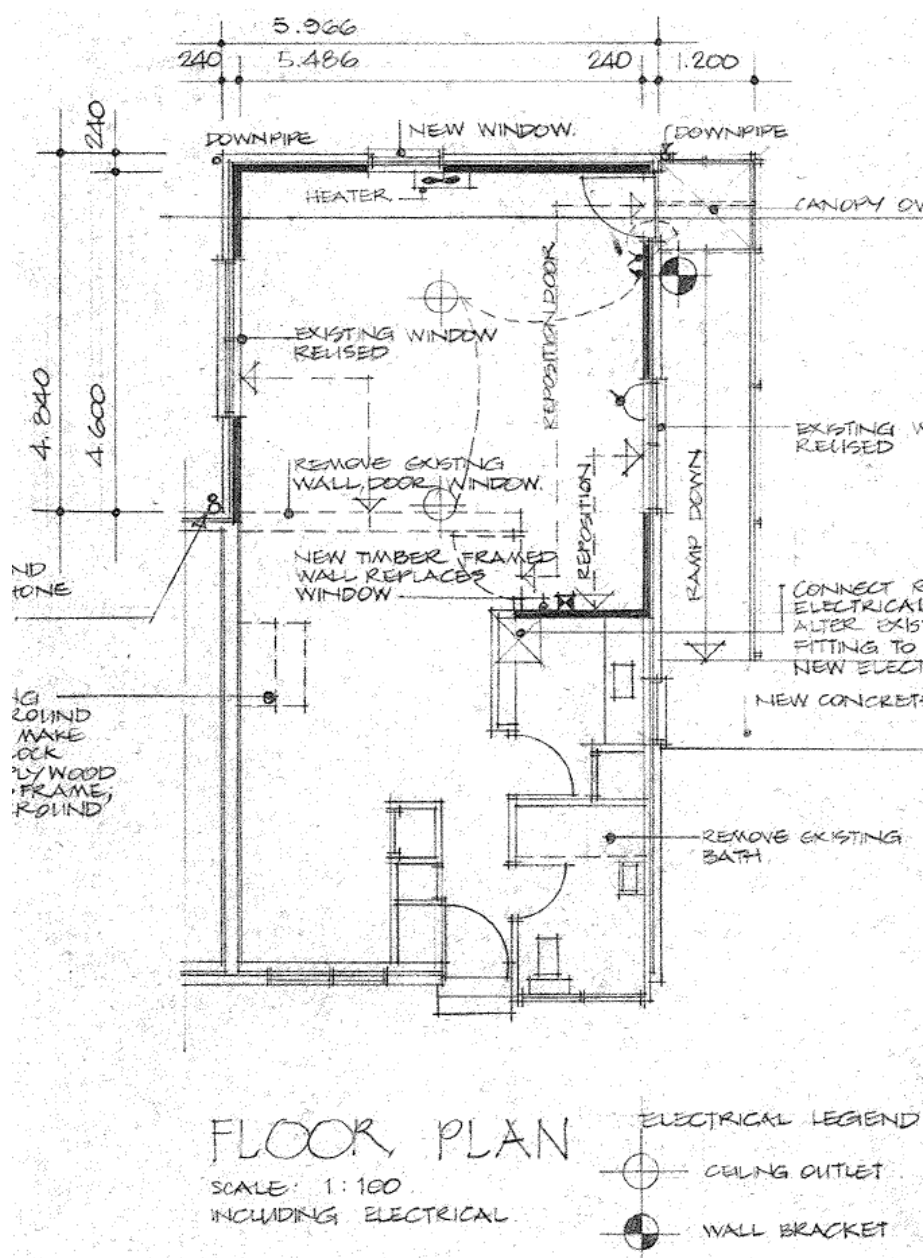

Figure 5: Floor plan of residents lounge.

4.2 Survey

4.2.1 Post 22 February 2011 Rapid Assessment

A structural (Level 1) assessment of the buildings/property was undertaken on March 4th, 2011 by Opus International Consultants.

4.2.2 Level Survey

A full level survey was not deemed to be necessary at Mabel Howard Place Housing Complex as it is located in a TC2 zone. Properties in TC2 zones suffered minor to moderate amounts of damage due to liquefaction and/or settlement. In lieu of a full level survey, a laser level was placed in each unit so that differentials in vertical levels could be measured

at the extreme ends of the unit. These values could then be used to determine the floor slope of the entire unit. For this site none of the slopes exceeded the 5mm/m limitation imposed by MBIE.

4.2.3 Nail Spacing

Plasterboard nail spacings are assumed to be adequate based on other units built in the same era.

4.3 Original Documentation

Copies of the following construction drawings were provided by CCC:

- Plans, elevations, sections and details for the construction of the residential units.
- Plans, elevations, section and specifications for the renovation and extension of one unit to make the residents lounge.

The drawings have been used to confirm the structural systems, investigate potential critical structural weaknesses (CSW) and identify details which required particular attention.

Copies of the design calculations were not provided.

5 Structural Damage

This section outlines the damage to the buildings that was observed during site visits. It is not intended to be a complete summary of the damage sustained by the buildings due to the earthquakes. Some forms of damage may not be able to be identified with a visual inspection only.

Any photos referenced in this section can be found in Appendix A.

5.1 Residual Displacements

There are no indications of settlement due to earthquake imposed actions.

5.2 Foundations

Minor cracking (photo 12) was observed around the vents in the perimeter foundations of most units.

5.3 Primary Gravity Structure

No damage was observed to the timber framed walls or roof truss structure.

5.4 Primary Lateral-Resistance Structure

No damage to primary lateral-resistance structures was observed.

5.5 Non Structural Elements

Unit 40 and the residents lounge suffered damage and fall out of the cladding at height in the gable ends of the units. This indicates insufficient framing and ties in this area. This area has been temporarily propped as shown in photo 18. Some of the bricks fell inwards and are still sitting on the ceiling of the residents lounge.

The external wall joint between Units 12 and 14 appears to have separated about 10mm. This separation was also noticed on the interior of the units where the ceiling has come away from the masonry block firewalls. It is anticipated that there was no fixing across this joint prior to the earthquakes. Similar cracking was observed between Units 43 and 44.

Cracking of the mortar in the brick/block cladding was observed in multiple units.

5.6 General Observations

The buildings appeared to have performed reasonably well, as would be expected for buildings of this type, during the earthquakes. They have suffered distributed amounts of minor damage which is typical of the construction type and age of construction.

6 Detailed Seismic Assessment

The detailed seismic assessment has been based on the NZSEE 2006 [2] guidelines for the “Assessment and Improvement of the Structural Performance of Buildings in Earthquakes” together with the “Guidance on Detailed Engineering Evaluation of Earthquake Affected Non-residential Buildings in Canterbury, Part 2 Evaluation Procedure” [3] draft document prepared by the Engineering Advisory Group on 19 July 2011, and the SESOC guidelines “Practice Note – Design of Conventional Structural Systems Following Canterbury Earthquakes” [5] issued on 21 December 2011.

As the residential units have the same floor plan (except residents lounge), the analysis was simplified by conducting the analysis of one multi-unit block and using this for all multi-unit blocks.

6.1 Critical Structural Weaknesses

The term Critical Structural Weakness (CSW) refers to a component of a building that could contribute to increased levels of damage or cause premature collapse of a building.

No CSW's were identified in the buildings.

6.2 Quantitative Assessment Methodology

The assessment assumptions and methodology have been included in Appendix B. A brief summary follows:

Hand calculations were performed to determine seismic forces from the current building codes. These forces were applied globally to the structure and the capacities of the walls were calculated and used to estimate the %NBS. The walls, highlighted in Figure 6 and Figure 7, were used for bracing in their respective directions.

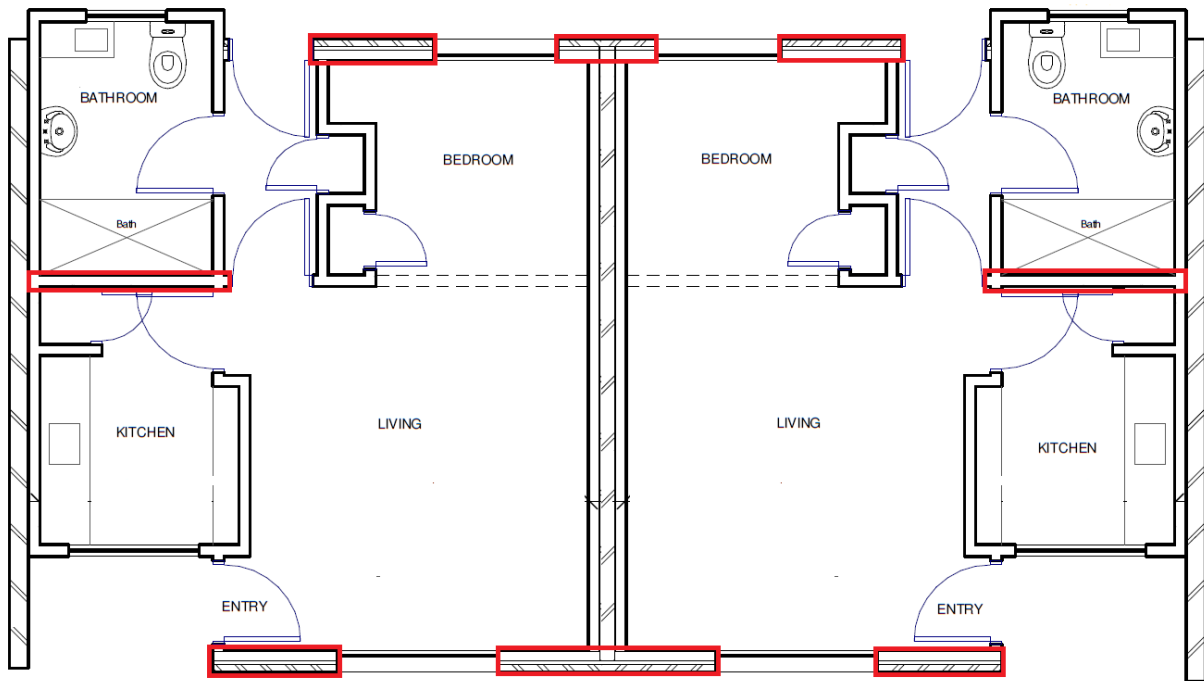

Figure 6: Walls used for bracing in the longitudinal direction.

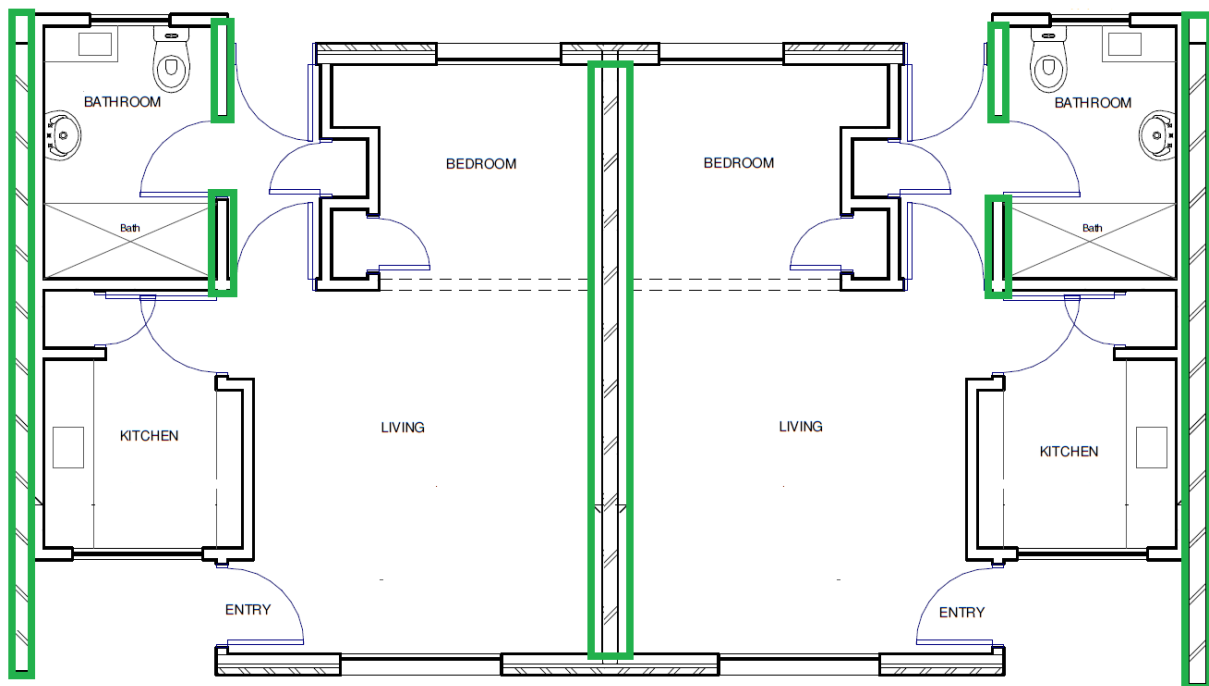

Figure 7: Walls used for bracing in the transverse direction.

6.3 Limitations and Assumptions in Results

The observed level of damage suffered by the buildings was deemed low enough to not affect their capacity. Therefore the analysis and assessment of the buildings was based on them being in an undamaged state. There may have been damage to the buildings that was unable to be observed that could cause the capacity of the buildings to be reduced; therefore the current capacity of the buildings may be lower than that stated.

The results have been reported as a %NBS and the stated value is that obtained from our analysis and assessment. Despite the use of best national and international practice in this analysis and assessment, this value contains uncertainty due to the many assumptions and simplifications which are made during the assessment. These include:

- Simplifications made in the analysis, including boundary conditions such as foundation fixity.
- Assessments of material strengths based on limited drawings, specifications and site inspections.
- The normal variation in material properties which change from batch to batch.
- Approximations made in the assessment of the capacity of each element, especially when considering the post-yield behaviour.
- Construction is consistent with normal practise of the era in which constructed.

6.4 Assessment

A summary of the structural performance of the buildings is shown in Table 2. Note that the values given represent the worst performing elements in the building, where these effectively define the building's capacity. Other elements within the building may have significantly greater capacity when compared with the governing elements.

Table 2: Summary of Seismic Performance

Building Description	Critical element	% NBS based on calculated capacity in longitudinal direction	% NBS based on calculated capacity in transverse direction.
Blocks A-F and I-O	Bracing capacity of structural walls.	58%	100%
Block H (with chimneys)	Bracing capacity of structural walls.	53%	100%
Block G (with residents lounge)	Bracing capacity of structural walls.	58%	100%

7 Geotechnical Summary

CERA indicates that Mabel Howard Place Housing Complex is located in a TC2 zone (as shown in Figure 8). This classification suggests future significant earthquakes will cause minor to moderate land damage due to liquefaction and settlement.



Figure 8: TC2 zoning for Mabel Howard Place Housing Complex.

There is no evidence to suggest that further geotechnical investigation is warranted for this site.

8 Conclusions

- None of the buildings on site are considered to be Earthquake Prone.
- Blocks A-F and I-O have a minimum capacity of 58% NBS, as limited by the in-plane capacity of the bracing walls. They are deemed to be a ‘moderate risk’ in a design seismic event according to NZSEE guidelines. Their level of risk is 5-10 times that of a 100% NBS building (Figure 1).
- Block H has a minimum capacity of 53% NBS, as limited by the in-plane capacity of the bracing walls. They are deemed to be a ‘moderate risk’ in a design seismic event according to NZSEE guidelines. Their level of risk is 5-10 times that of a 100% NBS building (Figure 1).
- Block G with residents lounge has a minimum capacity of 58% NBS, as limited by the in-plane capacity of the bracing walls. They are deemed to be a ‘moderate risk’ in a design seismic event according to NZSEE guidelines. Their level of risk is 5-10 times that of a 100% NBS building (Figure 1).

9 Recommendations

- It is recommended that a strengthening works scheme be developed to increase the seismic capacity of all structures to at least 67% NBS. This will need to consider compliance with accessibility and fire requirements.
- Chimneys are removed to at least ceiling level in Block H, this would slightly increase the %NBS of the structure.
- Veneer at height (gable ends) have the veneer ties checked.
- Cosmetic repairs be undertaken.

- The bricks on the ceiling in the residents lounge are to be removed.

10 Limitations



- This report is based on an inspection of the buildings and focuses on the structural damage resulting from the Canterbury Earthquake sequence since September 2010. Some non-structural damage may be described but this is not intended to be a complete list of damage to non-structural items.
- Our professional services are performed using a degree of care and skill normally exercised, under similar circumstances, by reputable consultants practicing in this field at this time.
- This report is prepared for the Christchurch City Council to assist in the assessment of any remedial works required for the Mabel Howard Place Housing Complex. It is not intended for any other party or purpose.

11 References



- [1] NZS 1170.5: 2004, Structural design actions, Part 5 Earthquake actions, Standards New Zealand.
- [2] NZSEE (2006), Assessment and improvement of the structural performance of buildings in earthquakes, New Zealand Society for Earthquake Engineering.
- [3] Engineering Advisory Group, Guidance on Detailed Engineering Evaluation of Earthquake Affected Non-residential Buildings in Canterbury, Part 2 Evaluation Procedure, Draft Prepared by the Engineering Advisory Group, Revision 5, 19 July 2011.
- [4] Engineering Advisory Group, *Guidance on Detailed Engineering Evaluation of Non-residential buildings, Part 3 Technical Guidance*, Draft Prepared by the Engineering Advisory Group, 13 December 2011.
- [5] SESOC (2011), Practice Note – Design of Conventional Structural Systems Following Canterbury Earthquakes, Structural Engineering Society of New Zealand, 21 December 2011.
- [6] MBIE (2012), Repairing and rebuilding houses affected by the Canterbury earthquakes, Ministry of Building, Innovation and Employment, December 2012.

Appendix A - Photographs

Mabel Howard Housing Complex – Detailed Engineering Evaluation

Mabel Howard Place Housing Complex		
Residents Lounge		
1	Interior of residents lounge.	
2	Roof space in residents lounge.	



Mabel Howard Housing Complex – Detailed Engineering Evaluation



3	Roof space in residents lounge showing fire wall.	
4	Roof space in residents lounge showing gable ends.	
5	Exterior of resident's lounge showing gable end.	



Mabel Howard Housing Complex – Detailed Engineering Evaluation

Residential Units		
6	Front elevation of typical brick clad residential units.	 A photograph showing the front elevation of a long, single-story residential building with a red brick facade and a red corrugated metal roof. Several windows with white frames are visible. A red car and a dark blue car are parked in front on a paved area. A person in an orange high-visibility vest is standing near the red car. The sky is blue with some clouds.
7	Rear elevation of brick clad residential units.	 A photograph showing the rear elevation of a residential unit. The building has white horizontal siding on the upper part and red brick on the lower part. A concrete path leads to the entrance. A grassy area and a wooden fence are visible on the left. The sky is bright and overcast.
8	End elevation of brick clad residential units.	 A photograph showing the end elevation of a residential unit. The building is constructed of red brick with a white gabled roof. A small window is visible. In the foreground, there are two green and black trash bins, some bags, and a concrete path. A bush is on the left. The sky is blue.



Mabel Howard Housing Complex – Detailed Engineering Evaluation

9	Front elevation of typical Summerhill Stone clad residential units.	 A photograph showing the front elevation of a long, single-story residential unit. The building has a white stone-clad exterior and a red-tiled roof. A covered entrance area is visible on the left, with a set of stairs leading up to it. Several windows with white frames are visible along the side. In the foreground, there is a green lawn and a sidewalk. Three large, dark-colored recycling bins are positioned near the entrance. The sky is clear and blue.
10	End elevation of Summerhill Stone clad residential units.	 A photograph showing the end elevation of a residential unit. The building is a small, single-story structure with a white stone-clad exterior and a red-tiled roof. A single window with a white frame is visible on the side wall. A covered entrance area is on the right side of the unit. The building is situated on a green lawn with a sidewalk in front. The sky is blue with some clouds.
11	Rear elevation of Summerhill Stone clad residential units.	 A photograph showing the rear elevation of a residential unit. The building is a long, single-story structure with a white stone-clad exterior and a red-tiled roof. Multiple windows with white frames are visible along the side. The building is situated on a green lawn with a sidewalk in front. The sky is blue with some clouds.



12	Typical cracking of perimeter footing.	
13	Typical cracking of Summerhill Stone veneers at gable ends.	

14	Cracking in interface of Summerhill Stone veneer and window frames.	
15	Typical cracking of plasterboard ceilings.	

Mabel Howard Housing Complex – Detailed Engineering Evaluation

16	Front elevation of typical Summerhill Stone clad residential units (Block H, with chimneys).	
17	Typical roof space of residential units showing fire wall.	
18	Temporary propping of gable ends on Unit 40.	

19	Typical roof space of residential units showing gable ends with lack of continuous framing.	
20	Typical cracking to plasterboard wall cladding.	

21	Typical cracking to plasterboard wall cladding.	
22	Typical cracking to plasterboard roof cladding.	

Appendix B - Methodology and Assumptions

Seismic Parameters

As per NZS 1170.5:

- $T < 0.4s$ (assumed)
- Soil: Category D
- $Z = 0.3$
- $R = 1.0$ (IL2, 50 year)
- $N(T,D) = 1.0$

For the analyses, a μ of 2 was assumed for the residential units.

Analysis Procedure

As the units are small and have a number of closely spaced walls in both directions, the fibrous plaster board ceilings are assumed to be capable of transferring loads to all walls. It was therefore assumed that a global method could be used to carry the forces down to ground level in each direction. Bracing capacities were found by assuming a certain kN/m rating for the walls along each line. Due to the relatively unknown nature of the walls, the kN/m rating was taken as 3 kN/m for all timber walls with an aspect ratio (height: length) of less than 2:1. This was scaled down to zero kN/m at an aspect ratio of 3.5:1 as per NZSEE guidelines. %NBS values were then found through the ratio of bracing demand to bracing capacity for all walls in each direction.

Additional Assumptions

Further assumptions about the seismic performance of the buildings were:

- Foundations and foundation connections had adequate capacity to resist and transfer earthquake loads.
- Connections between all elements of the lateral load resisting systems are detailed to adequately transfer their loads sufficiently and are strong enough so as to not fail before the lateral load resisting elements.

Appendix C - CERA DEE Spreadsheet

Detailed Engineering Evaluation Summary Data

V1.11

Location

Building Name:	Mabel Howard Place Housing Complex (block H)		
	Unit	No:	Street
Building Address:	Mabel Howard Place		
Legal Description:	Residential Units		
	Degrees	Min	Sec
GPS south:	43	31	12.18
GPS east:	172	40	38.33
Building Unique Identifier (CCC):	PRO 0699		

Reviewer:	Mary Ann Halliday
CPEng No:	67073
Company:	OPUS International Consultants Ltd
Company project number:	6-QC372.00
Company phone number:	6433635400
Date of submission:	Nov-13
Inspection Date:	3-Jul-13
Revision:	Final
Is there a full report with this summary?	yes

Site

Site slope:	flat
Soil type:	
Site Class (to NZS1170.5):	D
Proximity to waterway (m, if <100m):	75
Proximity to cliff top (m, if < 100m):	
Proximity to cliff base (m,if <100m):	

Max retaining height (m):	
Soil Profile (if available):	
If Ground improvement on site, describe:	
Approx site elevation (m):	5.00

Building

No. of storeys above ground:	1
Ground floor split?	no
Storeys below ground:	0
Foundation type:	bored cast-insitu concrete piles
Building height (m):	
Floor footprint area (approx):	
Age of Building (years):	45

single storey = 1

Ground floor elevation (Absolute) (m):	
Ground floor elevation above ground (m):	
if Foundation type is other, describe:	
height from ground to level of uppermost seismic mass (for IEP only) (m):	
Date of design:	1965-1976

Strengthening present?	
Use (ground floor):	multi-unit residential
Use (upper floors):	
Use notes (if required):	
Importance level (to NZS1170.5):	IL2

If so, when (year)?	
And what load level (%g)?	
Brief strengthening description:	

Gravity Structure

Gravity System:	frame system
Roof:	timber framed
Floors:	timber
Beams:	timber
Columns:	
Walls:	

rafter type, purlin type and cladding	
joist depth and spacing (mm)	
type	

Lateral load resisting structure

Lateral system along:	lightweight timber framed walls
Ductility assumed, μ :	2.00
Period along:	0.10
Total deflection (ULS) (mm):	
maximum interstorey deflection (ULS) (mm):	

Note: Define along and across in detailed report!

0.00

note typical wall length (m)	
estimate or calculation?	estimated
estimate or calculation?	
estimate or calculation?	

Lateral system across:	lightweight timber framed walls
Ductility assumed, μ :	2.00
Period across:	0.10
Total deflection (ULS) (mm):	
maximum interstorey deflection (ULS) (mm):	

0.00

note typical wall length (m)	
estimate or calculation?	estimated
estimate or calculation?	
estimate or calculation?	

Separations:

north (mm):	
east (mm):	
south (mm):	
west (mm):	

leave blank if not relevant

Non-structural elements

Stairs:	
Wall cladding:	brick or tile
Roof Cladding:	Metal
Glazing:	aluminium frames
Ceilings:	strapped or direct fixed
Services(list):	

describe (note cavity if exists)	
describe	Lightweight

Available documentation

Architectural	full
Structural	full
Mechanical	none
Electrical	none
Geotech report	none

original designer name/date	Christchurch City Council, 1964
original designer name/date	Christchurch City Council, 1964
original designer name/date	
original designer name/date	
original designer name/date	

Damage

Site:
(refer DEE Table 4-2)

Site performance:	
Settlement:	
Differential settlement:	
Liquefaction:	
Lateral Spread:	
Differential lateral spread:	
Ground cracks:	
Damage to area:	

Describe damage:	
notes (if applicable):	
notes (if applicable):	
notes (if applicable):	
notes (if applicable):	
notes (if applicable):	
notes (if applicable):	
notes (if applicable):	

Building:

Current Placard Status:	green
-------------------------	-------

Along

Damage ratio:	0%
Describe (summary):	

Describe how damage ratio arrived at:

Across

Damage ratio:	0%
Describe (summary):	

$$Damage_Ratio = \frac{(\%NBS(before) - \%NBS(after))}{\%NBS(before)}$$

Diaphragms

Damage?:	no
----------	----

Describe:

CSWs:

Damage?:	no
----------	----

Describe:

Pounding:

Damage?:	no
----------	----

Describe:

Non-structural:

Damage?:	yes
----------	-----

Describe: minor GIB cracking

Recommendations

Level of repair/strengthening required:	minor non-structural
Building Consent required:	
Interim occupancy recommendations:	full occupancy

Describe:	
Describe:	
Describe:	

Along

Assessed %NBS before e'quakes:	53%	##### %NBS from IEP below
Assessed %NBS after e'quakes:	53%	

If IEP not used, please detail assessment methodology:

Across

Assessed %NBS before e'quakes:	100%	##### %NBS from IEP below
Assessed %NBS after e'quakes:	100%	

Detailed Engineering Evaluation Summary Data

V1.11

Location

Building Name:	Mabel Howard Place Housing Complex (excluding block H)		
	Unit	No:	Street
Building Address:	Mabel Howard Place		
Legal Description:	Residential Units		
	Degrees	Min	Sec
GPS south:	43	31	12.18
GPS east:	172	40	38.33
Building Unique Identifier (CCC):	PRO 0699		

Reviewer:	Mary Ann Halliday
CPEng No:	67073
Company:	OPUS International Consultants Ltd
Company project number:	6-QC372.00
Company phone number:	6433635400
Date of submission:	Nov-13
Inspection Date:	3-Jul-13
Revision:	Final
Is there a full report with this summary?	yes

Site

Site slope:	flat
Soil type:	
Site Class (to NZS1170.5):	D
Proximity to waterway (m, if <100m):	75
Proximity to cliff top (m, if < 100m):	
Proximity to cliff base (m,if <100m):	

Max retaining height (m):	
Soil Profile (if available):	
If Ground improvement on site, describe:	
Approx site elevation (m):	5.00

Building

No. of storeys above ground:	1
Ground floor split?	no
Storeys below ground:	0
Foundation type:	bored cast-insitu concrete piles
Building height (m):	
Floor footprint area (approx):	
Age of Building (years):	45
Strengthening present?	
Use (ground floor):	multi-unit residential
Use (upper floors):	
Use notes (if required):	
Importance level (to NZS1170.5):	IL2

single storey = 1	Ground floor elevation (Absolute) (m):	
	Ground floor elevation above ground (m):	
	if Foundation type is other, describe:	
	height from ground to level of uppermost seismic mass (for IEP only) (m):	
	Date of design:	1965-1976

If so, when (year)?	
And what load level (%g)?	
Brief strengthening description:	

Gravity Structure

Gravity System:	frame system
Roof:	timber framed
Floors:	timber
Beams:	timber
Columns:	
Walls:	

rafter type, purlin type and cladding	
joist depth and spacing (mm)	
type	

Lateral load resisting structure

Lateral system along:	lightweight timber framed walls	0.00
Ductility assumed, μ :	2.00	
Period along:	0.10	
Total deflection (ULS) (mm):		
maximum interstorey deflection (ULS) (mm):		
Lateral system across:	lightweight timber framed walls	0.00
Ductility assumed, μ :	2.00	
Period across:	0.10	
Total deflection (ULS) (mm):		
maximum interstorey deflection (ULS) (mm):		

Note: Define along and across in detailed report!

note typical wall length (m)	
estimate or calculation?	estimated
estimate or calculation?	
estimate or calculation?	
note typical wall length (m)	
estimate or calculation?	estimated
estimate or calculation?	
estimate or calculation?	

Separations:

north (mm):	
east (mm):	
south (mm):	
west (mm):	

leave blank if not relevant

Non-structural elements

Stairs:	
Wall cladding:	brick or tile
Roof Cladding:	Metal
Glazing:	aluminium frames
Ceilings:	strapped or direct fixed
Services(list):	

describe (note cavity if exists)	
describe	Lightweight

Available documentation

Architectural	full
Structural	full
Mechanical	none
Electrical	none
Geotech report	none

original designer name/date	Christchurch City Council, 1964
original designer name/date	Christchurch City Council, 1964
original designer name/date	
original designer name/date	
original designer name/date	

Damage

Site:
(refer DEE Table 4-2)

Site performance:	
Settlement:	
Differential settlement:	
Liquefaction:	
Lateral Spread:	
Differential lateral spread:	
Ground cracks:	
Damage to area:	

Describe damage:	
notes (if applicable):	
notes (if applicable):	
notes (if applicable):	
notes (if applicable):	
notes (if applicable):	
notes (if applicable):	
notes (if applicable):	

Building:

Current Placard Status:	green
Along	Damage ratio: 0%
	Describe (summary):
Across	Damage ratio: 0%
	Describe (summary):
Diaphragms	Damage?: no
CSWs:	Damage?: no
Pounding:	Damage?: no
Non-structural:	Damage?: yes

$$Damage_Ratio = \frac{(\%NBS(before) - \%NBS(after))}{\%NBS(before)}$$

Describe how damage ratio arrived at:	
Describe:	
Describe:	
Describe:	
Describe:	minor GIB cracking, veneer fall out

Recommendations

Level of repair/strengthening required:	minor non-structural
Building Consent required:	
Interim occupancy recommendations:	full occupancy

Describe:	
Describe:	
Describe:	

Along	Assessed %NBS before e'quakes:	58%	##### %NBS from IEP below
	Assessed %NBS after e'quakes:	58%	
Across	Assessed %NBS before e'quakes:	100%	##### %NBS from IEP below
	Assessed %NBS after e'quakes:	100%	

If IEP not used, please detail assessment methodology:

Quantitative



Opus International Consultants Ltd
20 Moorhouse Avenue
PO Box 1482, Christchurch Mail Centre,
Christchurch 8140
New Zealand

t: +64 3 363 5400
f: +64 3 365 7858
w: www.opus.co.nz