

Appendix 1, Attachment 22 – Revised Piko/Shand RHA Map

Council Submission on PC14

Appendix 9.3.7.9.8 - Piko/Shand (Riccarton Block) State Housing Residential Heritage Area

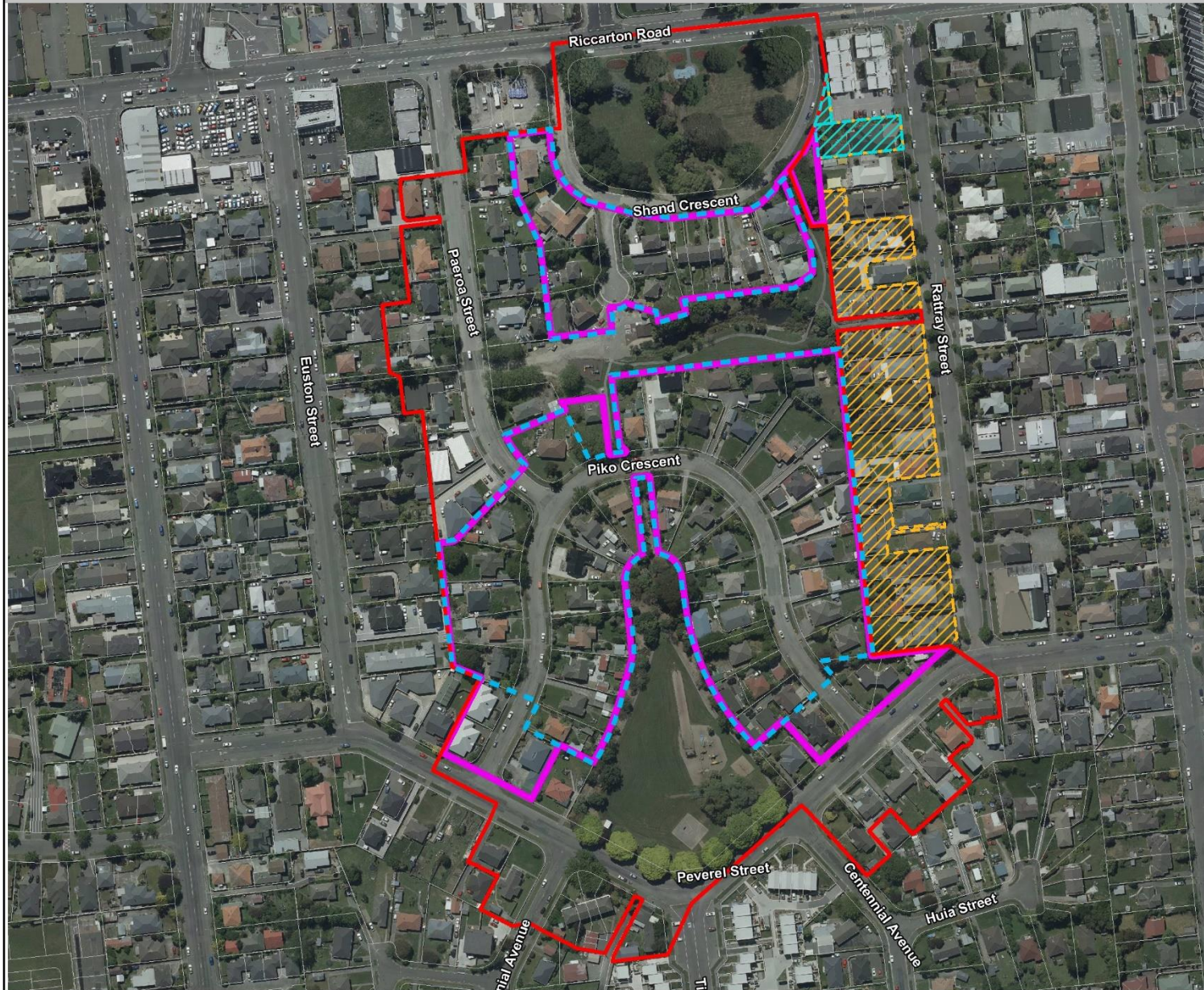

- Key**
- Proposed Residential Heritage Area
 - Proposed Residential Character Area
 - Existing Residential Character Area
 - Proposed Residential Heritage Area Interface Overlay*
 - Remove Interface Overlay - CCC Submission

* Site in High Density Residential or Residential Guest Accommodation zone sharing a boundary with a Residential Heritage Area subject to rule 9.3.4.1.3 RD8.

SCALE 1:3000

GIS & Analytics Team Christchurch City Council	Heritage_PC_HeritageAreaInterface.gws Date: 17/04/2023
---	---

Appendix 9.3.7.9.8