

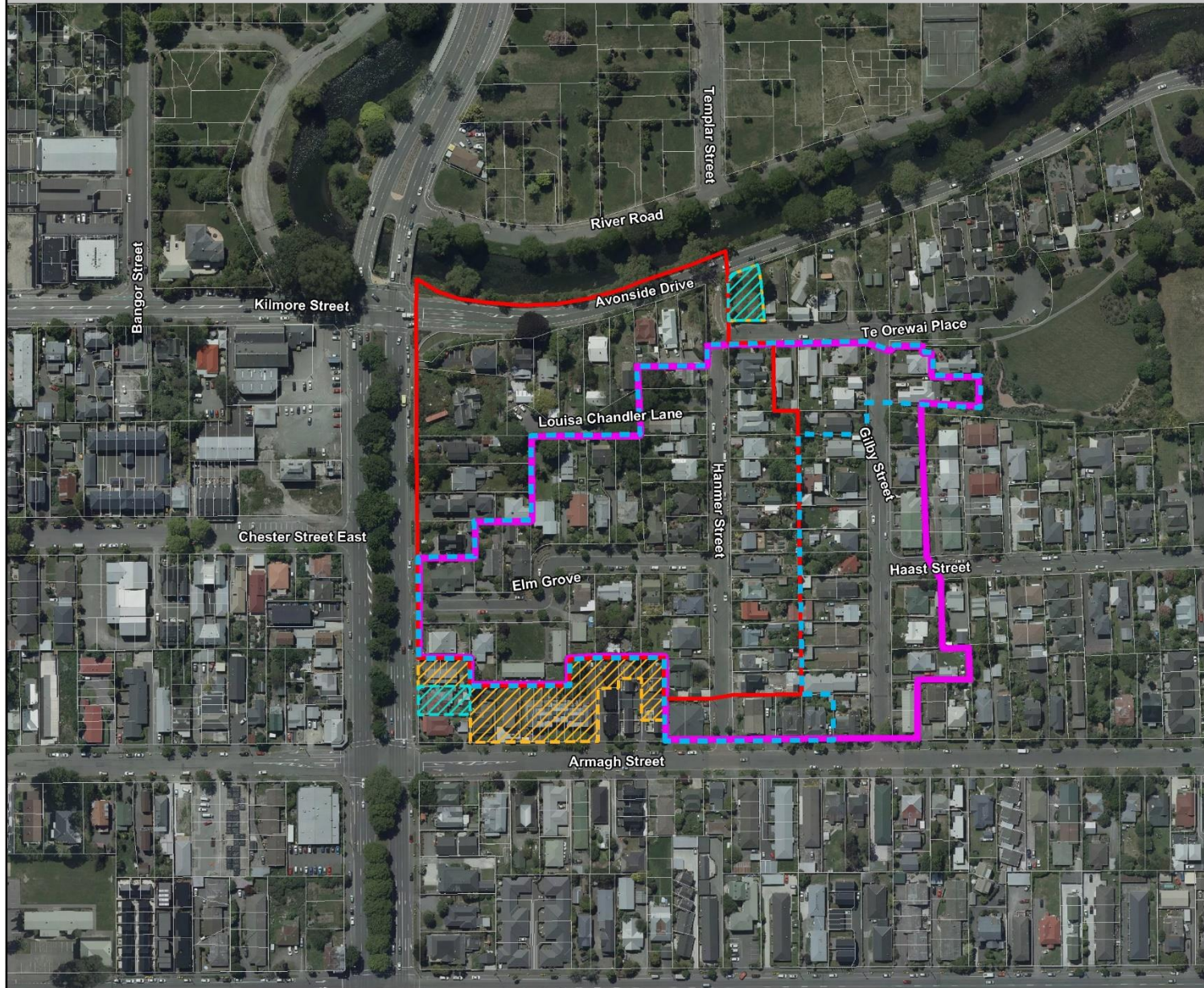





Appendix 1, Attachment 21 – Revised Englefield RHA Map

Council Submission on PC14

Appendix 9.3.7.9.3 - Englefield Avonville Residential Heritage Area



Key

-  Proposed Residential Heritage Area
-  Proposed Residential Character Area
-  Existing Residential Character Area
-  Proposed Residential Heritage Area Interface Overlay*
-  Remove Interface Overlay - CCC Submission

* Site in High Density Residential or Residential Guest Accommodation zone sharing a boundary with a Residential Heritage Area subject to rule 9.3.4.1.3 RD8.

SCALE 1:3000

GIS & Analytics Team
Christchurch City Council

Heritage_PC_
HeritageAreaInterface.gws
Date:17/04/2023

Appendix 9.3.7.9.3