

Appendix 1, Attachment 19 – Updated RHA Interface Maps

Council Submission on PC14

Appendix 9.3.7.9.1 - Chester Street/Dawson Street Residential Heritage Area

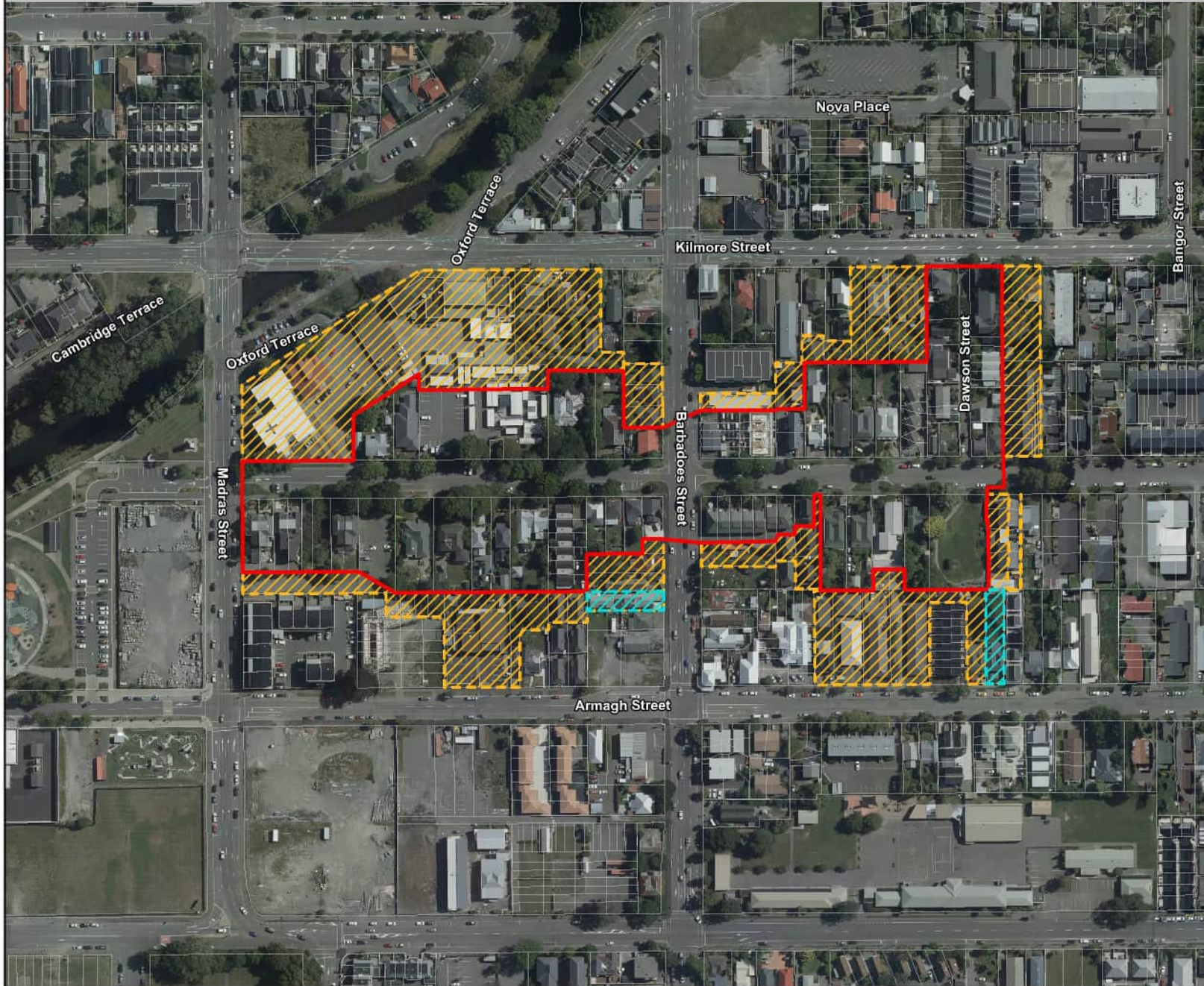

- Key
- Proposed Residential Heritage Area
 - Proposed Residential Heritage Area Interface Overlay*
 - Remove Interface Overlay - CCC Submission

* Site in High Density Residential or Residential Guest Accommodation zone sharing a boundary with a Residential Heritage Area subject to rule 9.3.4.1.3 RD8.

SCALE 1:3000

GIS & Analytics Team Christchurch City Council	Heritage_PC_HeritageArea.gws Date:17/04/2023
---	---

Appendix 9.3.7.9.1

Appendix 9.3.7.9.2 - Church Property Trustees North St Albans Residential Heritage Area



- Key
- Proposed Residential Heritage Area
 - Existing Residential Character Area

* Site in High Density Residential or Residential Guest Accommodation zone sharing a boundary with a Residential Heritage Area subject to rule 9.3.4.1.3 RD8.

SCALE 1:4000

GIS & Analytics Team Christchurch City Council	Heritage_PC_HeritageAreaInterface.gws Date: 17/04/2023
---	---

Appendix 9.3.7.9.2

Appendix 9.3.7.9.3 - Englefield Avonville Residential Heritage Area

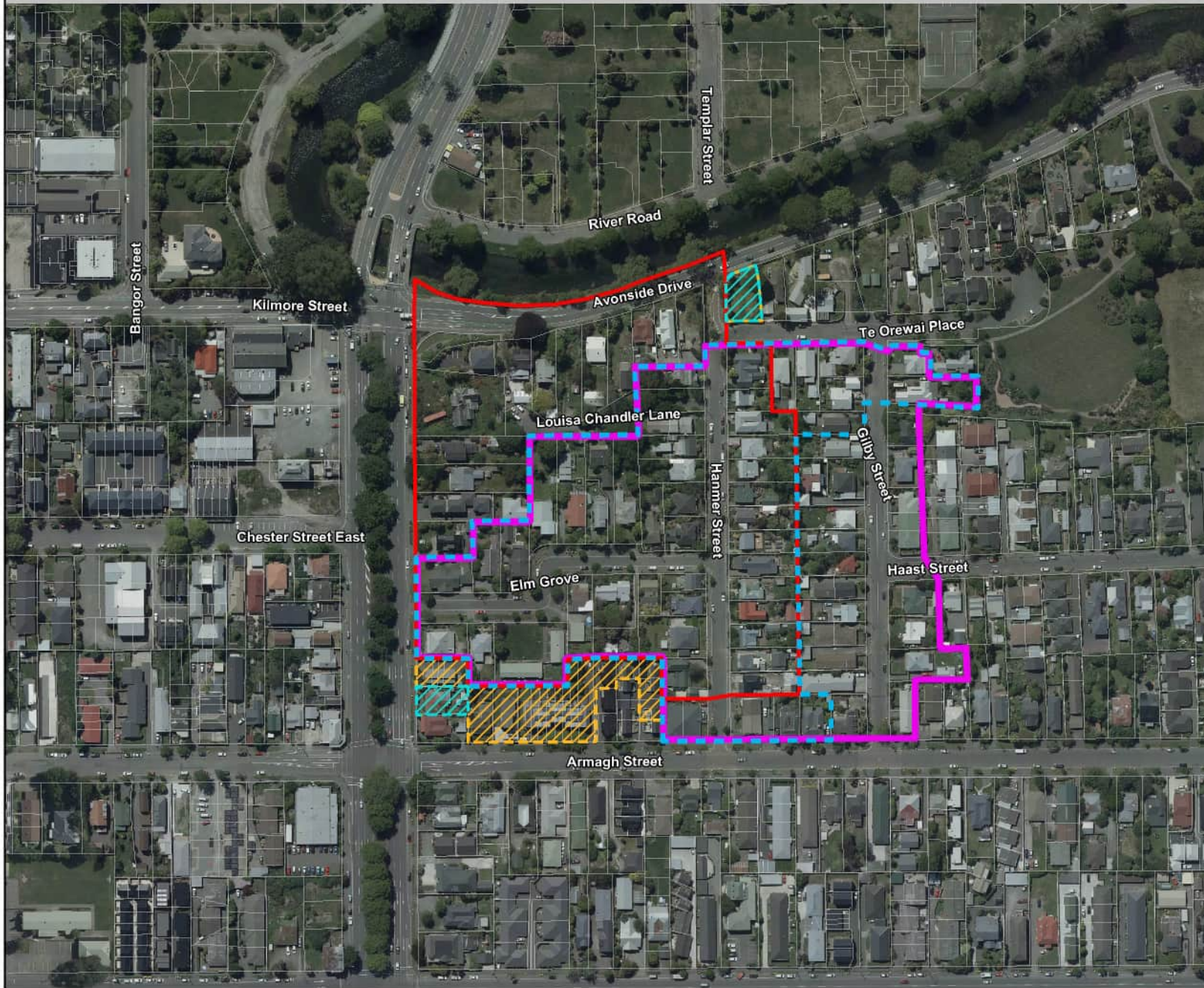

- Key
- Proposed Residential Heritage Area
 - Proposed Residential Character Area
 - Existing Residential Character Area
 - Proposed Residential Heritage Area Interface Overlay*
 - Remove Interface Overlay - CCC Submission

* Site in High Density Residential or Residential Guest Accommodation zone sharing a boundary with a Residential Heritage Area subject to rule 9.3.4.1.3 RD8.

SCALE 1:3000

GIS & Analytics Team
Christchurch City Council

Heritage_PC_HeritageAreaInterface.gws
Date:17/04/2023

Appendix 9.3.7.9.3

Appendix 9.3.7.9.4 - Heaton Street Residential Heritage Area

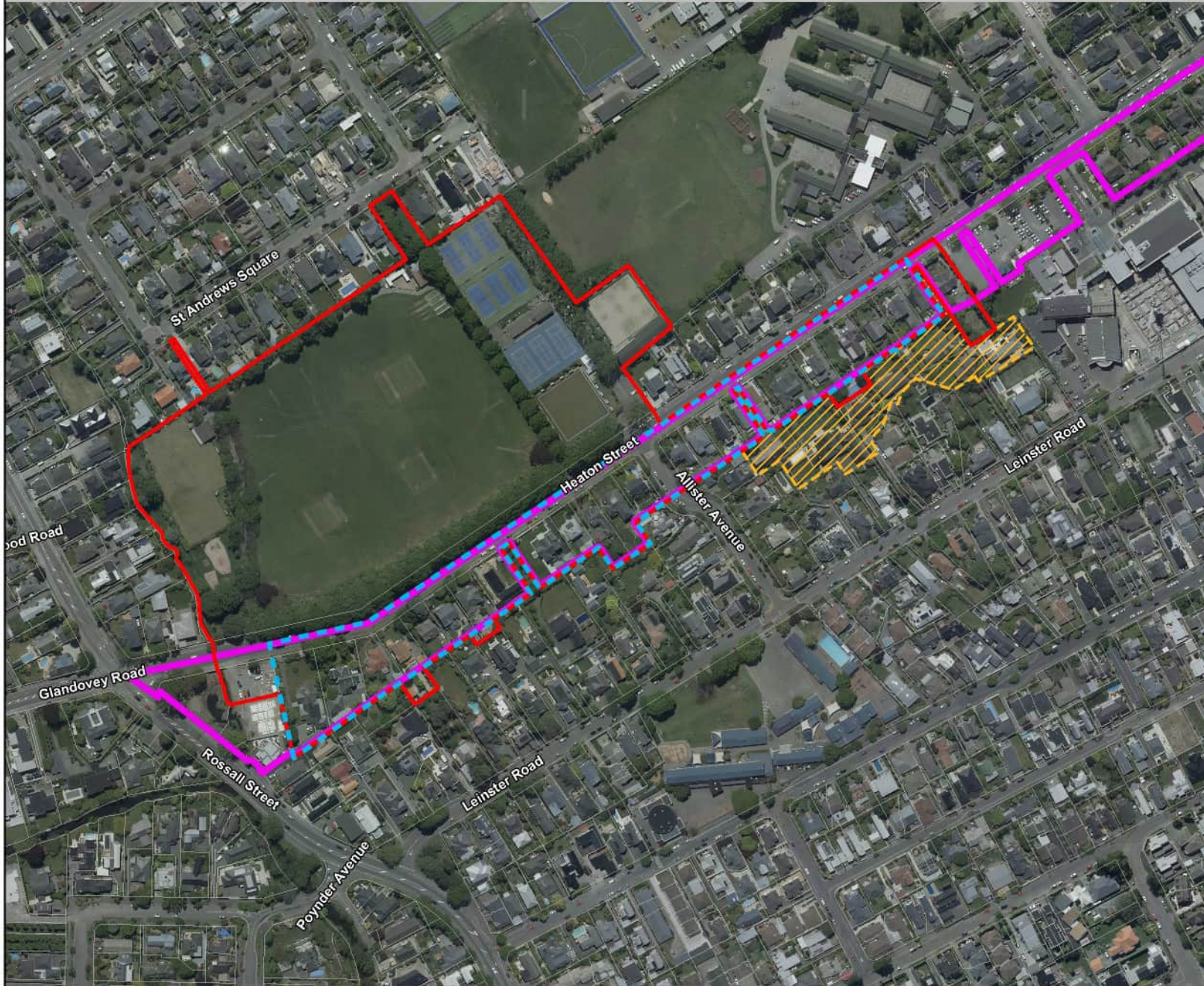

Key

- Proposed Residential Heritage Area
- Proposed Residential Character Area
- Existing Residential Character Area
- Proposed Residential Heritage Area Interface Overlay*

* Site in High Density Residential or Residential Guest Accommodation zone sharing a boundary with a Residential Heritage Area subject to rule 9.3.4.1.3 RD8.

SCALE 1:4000

GIS & Analytics Team
Christchurch City Council

Heritage_PC_HeritageAreaInterface.gws
Date: 17/04/2023

Appendix 9.3.7.9.4

Appendix 9.3.7.9.5 - Inner City West Residential Heritage Area

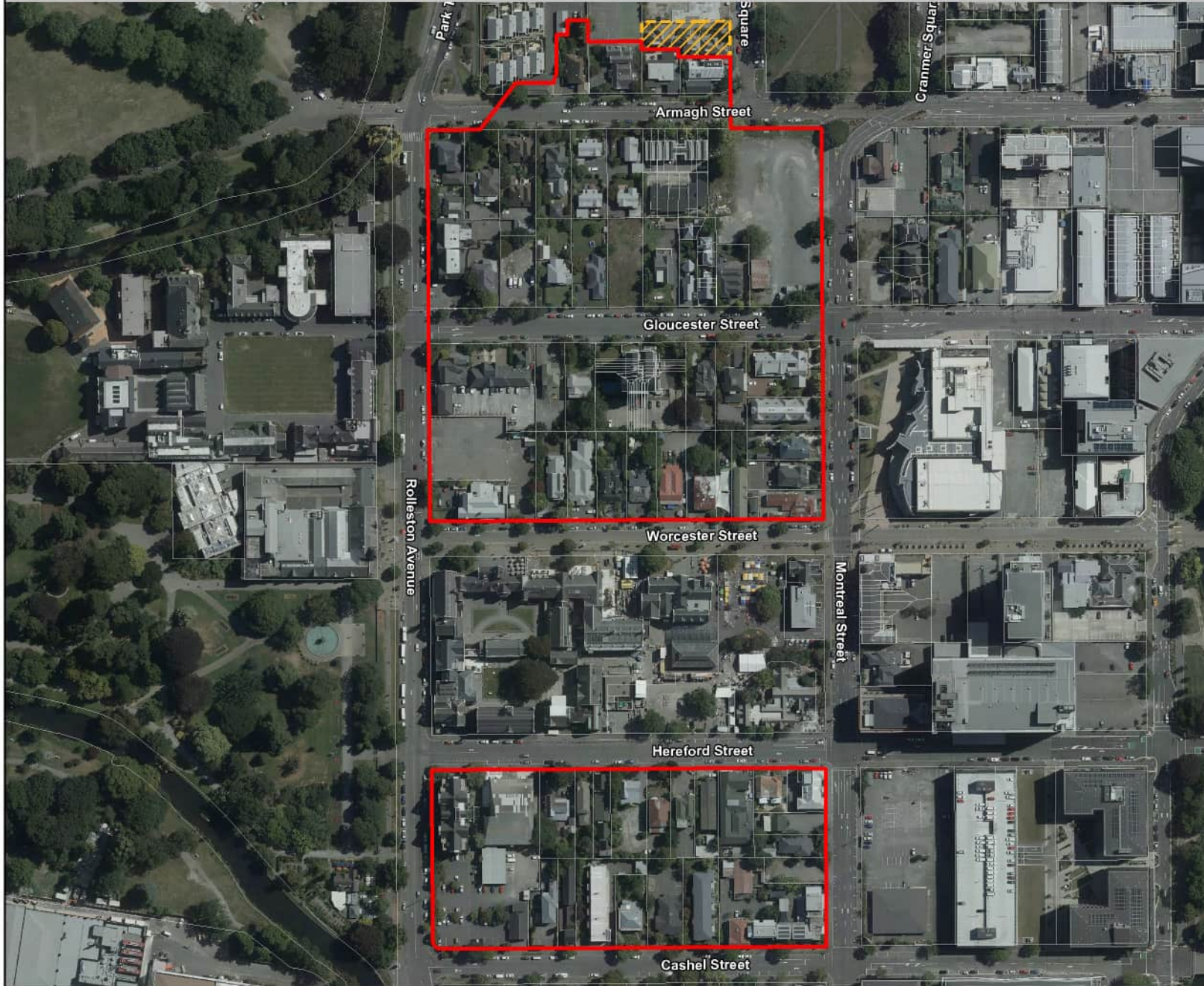

- Key
- Proposed Residential Heritage Area
 - Proposed Residential Heritage Area Interface Overlay*

* Site in High Density Residential or Residential Guest Accommodation zone sharing a boundary with a Residential Heritage Area subject to rule 9.3.4.1.3 RD8.

SCALE 1:3200

GIS & Analytics Team Christchurch City Council	Heritage_PC_HeritageArea.gws Date: 17/04/2023
---	--

Appendix 9.3.7.9.5

Appendix 9.3.7.9.6 - Lyttelton Residential Heritage Area

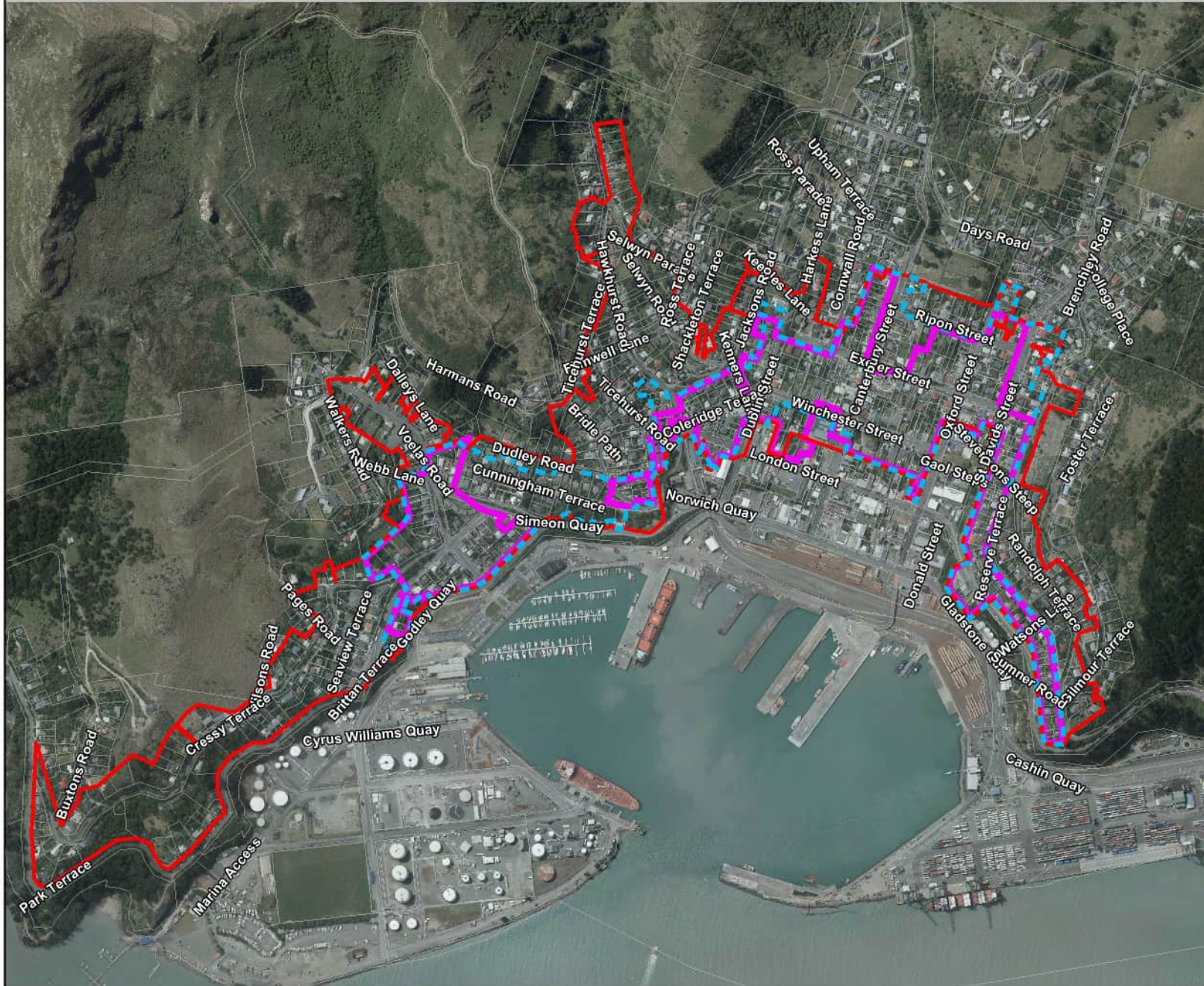

- Key
- Proposed Residential Heritage Area
 - Proposed Residential Character Area
 - Existing Residential Character Area

* Site in High Density Residential or Residential Guest Accommodation zone sharing a boundary with a Residential Heritage Area subject to rule 9.3.4.1.3 RD8.

SCALE 1:11000

GIS & Analytics Team
Christchurch City Council

Heritage_PC
HeritageAreaInterface.gws
Date:17/04/2023

Appendix 9.3.7.9.6

Appendix 9.3.7.9.7 - Macmillan Avenue Residential Heritage Area



- Key
- Proposed Residential Heritage Area
 - Proposed Residential Character Area
 - Existing Residential Character Area

* Site in High Density Residential or Residential Guest Accommodation zone sharing a boundary with a Residential Heritage Area subject to rule 9.3.4.1.3 RD8.

SCALE 1:3000

GIS & Analytics Team
Christchurch City Council

Heritage_PC_HeritageAreaInterface.gws
Date: 17/04/2023

Appendix 9.3.7.9.7

Appendix 9.3.7.9.8 - Piko/Shand (Riccarton Block) State Housing Residential Heritage Area

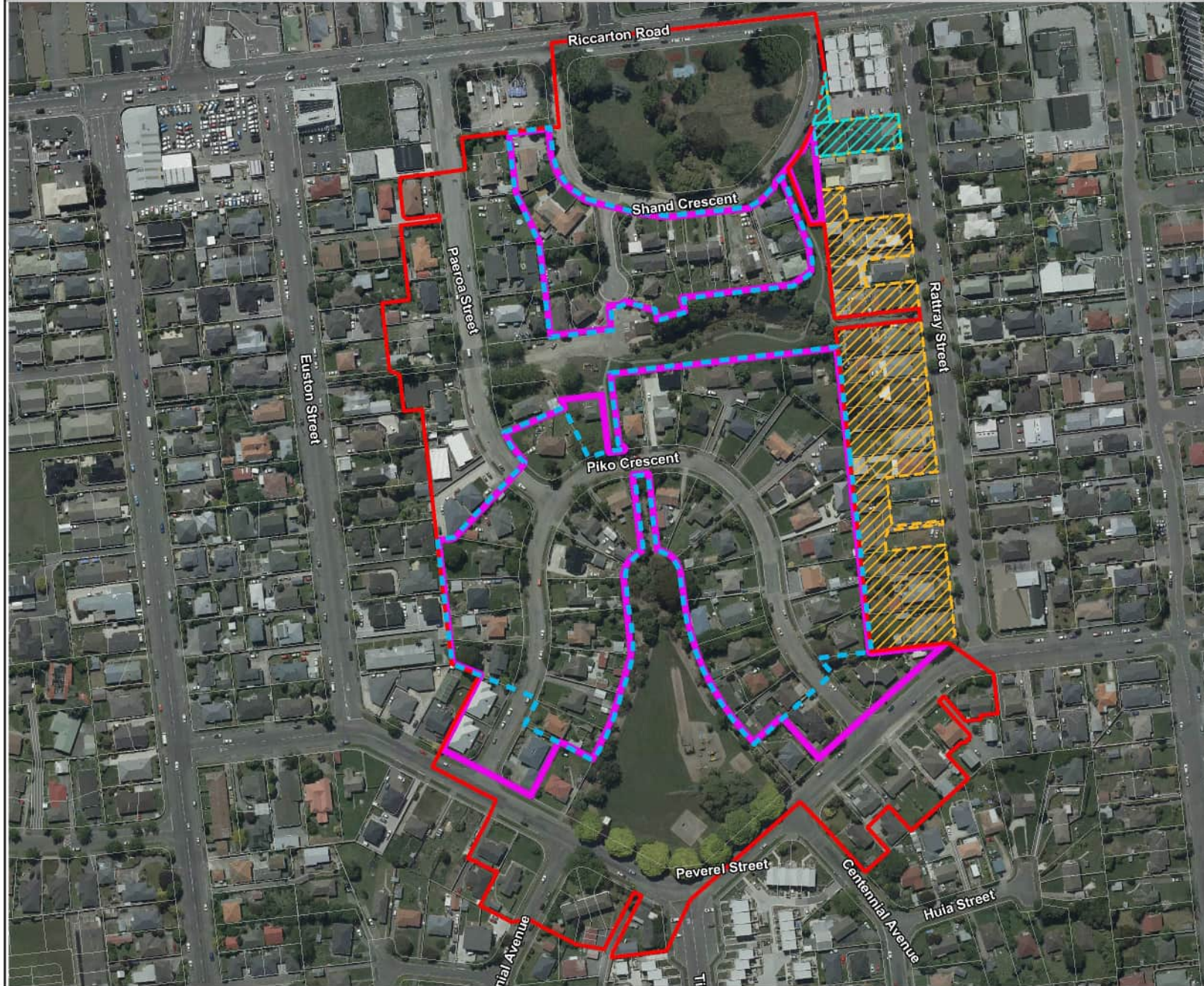

- Key
- Proposed Residential Heritage Area
 - Proposed Residential Character Area
 - Existing Residential Character Area
 - Proposed Residential Heritage Area Interface Overlay*
 - Remove Interface Overlay - CCC Submission

* Site in High Density Residential or Residential Guest Accommodation zone sharing a boundary with a Residential Heritage Area subject to rule 9.3.4.1.3 RD8.

SCALE 1:3000

GIS & Analytics Team
Christchurch City Council

Heritage_PC
HeritageAreaInterface.gws
Date: 17/04/2023

Appendix 9.3.7.9.8

Appendix 9.3.7.9.9 - RNZAF Station Wigram Staff Housing Residential Heritage Area



Key
 Proposed Residential Heritage Area

* Site in High Density Residential or Residential Guest Accommodation zone sharing a boundary with a Residential Heritage Area subject to rule 9.3.4.1.3 RD8.

SCALE 1:4000

GIS & Analytics Team Christchurch City Council	Heritage_PC_HeritageAreaInterface.gws Date: 17/04/2023
---	---

Appendix 9.3.7.9.9

Appendix 9.3.7.9.10 - Shelley/Forbes Street Residential Heritage Area



Key



Proposed Residential Heritage Area

* Site in High Density Residential or Residential Guest Accommodation zone sharing a boundary with a Residential Heritage Area subject to rule 9.3.4.1.3 RD8.

SCALE 1:1500

GIS & Analytics Team
Christchurch City Council

Heritage_PC_HeritageAreaInterface.gws
Date: 17/04/2023

Appendix 9.3.7.9.10

Appendix 9.3.7.9.11 - Wayside Avenue 'Parade of Homes' Residential Heritage Area



Key
 Proposed Residential Heritage Area

* Site in High Density Residential or Residential Guest Accommodation zone sharing a boundary with a Residential Heritage Area subject to rule 9.3.4.1.3 RD8.

SCALE 1:3000

GIS & Analytics Team Christchurch City Council	Heritage_PC_HeritageAreaInterface.gws Date:17/04/2023
---	--

Appendix 9.3.7.9.11