



BROOKLANDS LAGOON/TE RIU O TE AIKA KAWA AREA PARKS MASTER PLAN

Kia haere mai ki ahau
Te wairua o te whenua
Te hau o te whenua
Te karanga o te tangata whenua
Hei whakarongo atu ki te tangi
O tōku ngākau
Ki ngā maunga teitei
Ki ngā roto honu
Ki ngā awa tapu
Tere haere ki te moana
Here ai taku taura
Here ki ngā whetu poroa
piata kanapa
mai i te pouri
kore kore
ki ahau e

Explanation:

This ancient tauparapara (invocation/chant) has been contributed by the Te Aika whānau to affirm the traditional and ancestral relationships of their whānau and the Urihia hapū to this area. It has been attributed to Tihema Te Aika (1841-1916) and remains a taonga tuku iho of Te Aika whānau. It is provided in the spirit of support for this Council plan which reflects the tangata whenua values of the area and contains goals that recognise these relationships.

The tauparapara is a call to the lands, waters and mountains that their wairua (spirit), and the prayers of the people, may envelope the caller to guide them to reach the highest places and to return this wisdom back.







Approved by the Christchurch City Council on 12 August 2010



View north over the master plan planning area (see page 21 for a description of this and pages 4 and 5 for place names).

BROOKLANDS LAGOON/TE RIU O TE AIKA KAWA AREA RESERVES

Key

-  Christchurch City Council (CCC) managed Parks
-  Other CCC land (includes land accreted to legal road in Brooklands Lagoon/Te Riu o Te Aika Kawa)
-  Canterbury Regional Council reserves for river protection purposes (similar areas west of the Styx River/Puharakekenui and north of the Waimakariri River are not shown)
-  Other Crown Land (not administered by the Department of Conservation) - see note on page 94
-  Coastal Marine Area (only shown for the Brooklands Lagoon area) - see note on page 5
-  Hibbert Park (reserve controlled and managed by the Associated Churches of Christ)

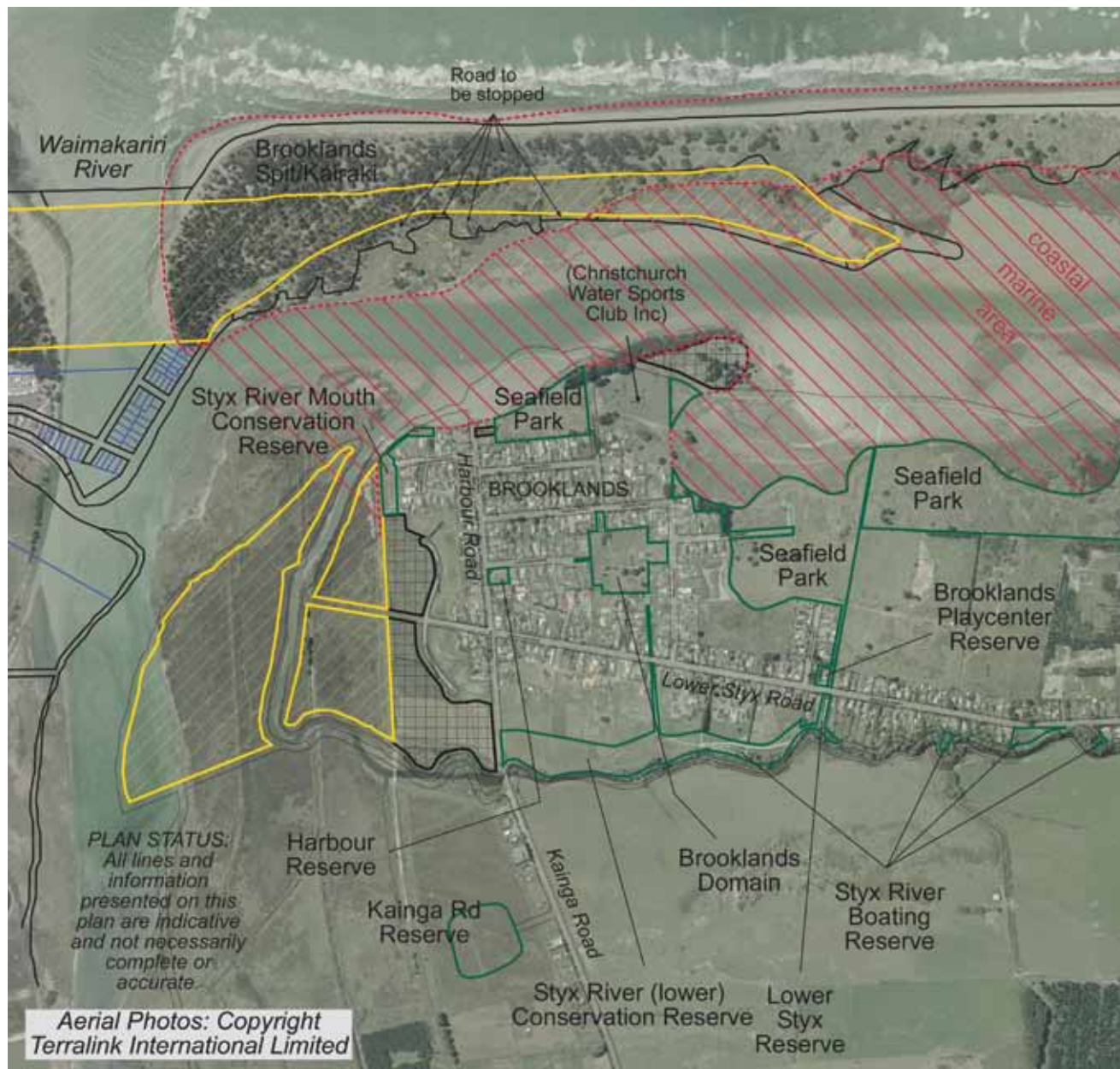

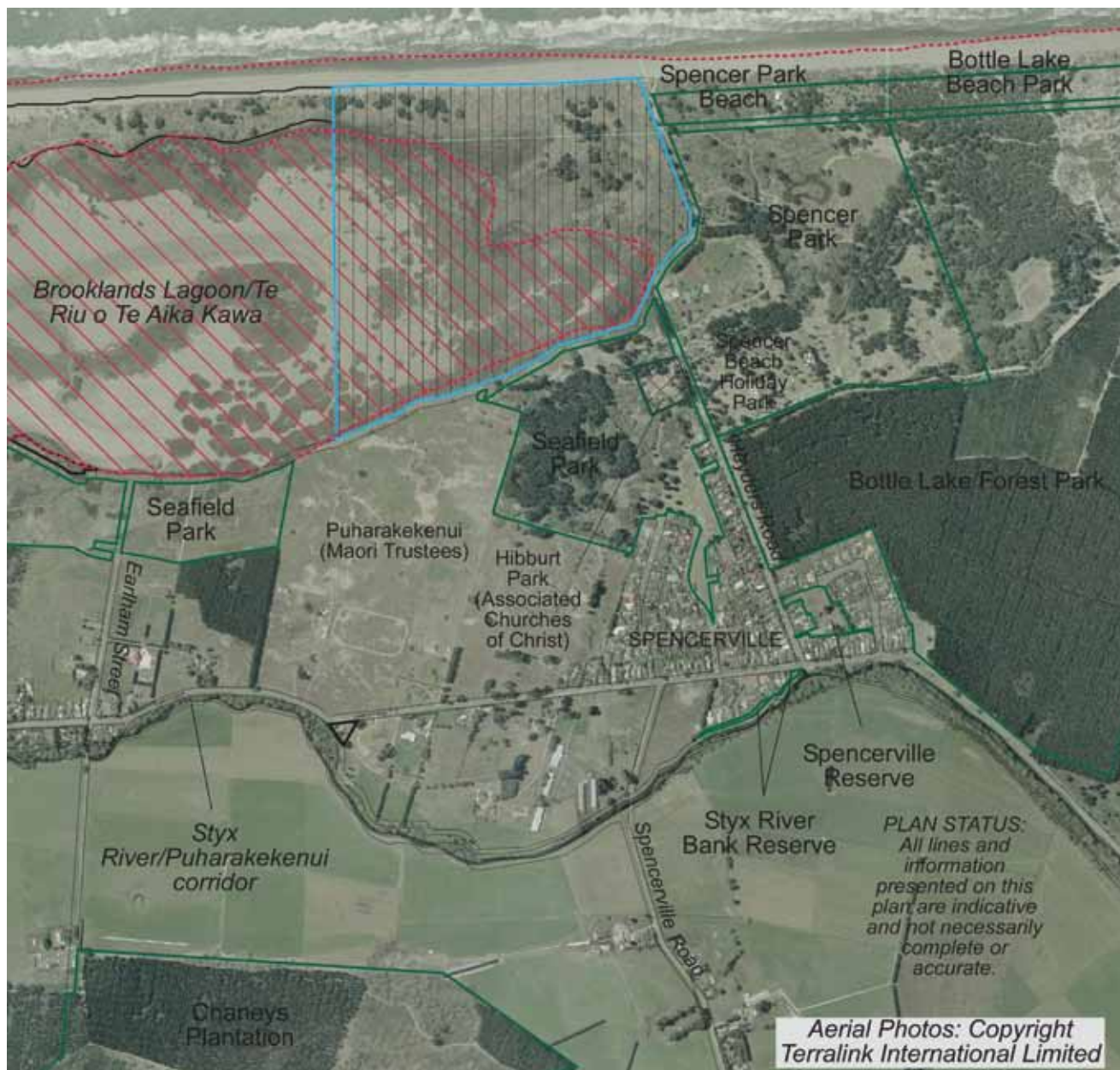

Aerial Photos: Copyright Terralink International Limited

Note: The Coastal Marine Area (CMA) is defined as the area seaward of the average high tide mark (Mean High Water Springs or MHWS). Ownership and management of this area rests with the Crown.

Two government bodies have key roles with respect to the management of the CMA in the Canterbury area. These are the Department of Conservation and the Canterbury Regional Council, both of which promote the sustainable management of the natural and physical resources of the CMA through the New Zealand Coastal Policy Statement and the Regional Coastal Environment Plan, respectively.

The beach, which consists of the CMA that lies between MHWS and the average low tide mark (MLWS) and is described as the foreshore, is subject to the public road use rules where there is permitted vehicle access.

COPYRIGHT

All maps, logos and images in this plan are the property of the Christchurch City Council unless otherwise acknowledged. With the exception of the Council logo, the copying of which requires prior written approval, this Council owned material can be used for personal and non-commercial purposes free of charge, provided that the source and copyright status of the material is acknowledged and it is not used in a misleading way.

When using photographs from this plan according to the above requirements, please also acknowledge the photographer where this is indicated. This applies to the photographs on the following pages:

Derek Roozen

On pages 19, 24 (middle photo), 31, 60 (middle photo), 100, 118, 134, 145 and last page.

Graeme Worner

Cover page and on pages 2, 10, 20, 24 (top and bottom photos), 44, 48, 53, 55, 60 (top and bottom photos), 69, 80 and 99.

ACKNOWLEDGEMENTS

A number of people have contributed in some way to the evolution of this master plan but the following particularly need to be noted (the contribution of all others, though, has been most valued):

Council:

Derek Roozen (Parks and Waterways Planner) – plan concept/preparation and overall planning coordination.

Antony Shadbolt (Landscape Architect) – landscape concepts.

Trevor Partridge (Botanist) – information on vegetation.

Andrew Crossland (Port Hills Ranger/Ornithologist) – information on birdlife.

Kay Holder (Regional Parks Team Manager) – overview and keeping the plan real.

Rodney Chambers (Coastal Park Area Head Ranger) – overview, keeping the plan real and advising on site specific issues.

Steve Leiataua (Spencer Park Ranger) – the ‘man on the spot’ providing site specific operational and asset information.

Mary Hay (Consultation Leader - Greenspace) – advice on, and facilitation of, public consultation meetings.

Mahaanui Kurataiao Ltd:

Andrea Lobb (General Manager) – facilitating the input from tangata whenua.

PLAN STATUS

This master plan has been prepared by the Christchurch City Council (the Council) with input on the Māori context from Ngāi Tahu, through Te Ngāi Tūāhuriri Rūnanga as tangata whenua of the area, and comment from staff of Environment Canterbury¹ and the Department of Conservation.

The purpose of the plan is to guide, influence and advocate for the ongoing integrated management of the open space in the Brooklands Lagoon/Te Riu o Te Aika Kawa area, providing direction with long term objectives developed from a visionary, conceptual and consultative planning approach.

This is not a statutory plan (that is, one that is required by, or prepared under, legislation, such as the Reserves Act 1977), nor is it a legal document committing the Council or any other organisation to any action proposed. It does, however, provide opportunities to highlight the many open space, natural and tangata whenua values of the area, touch on the issues affecting the area and propose actions to resolve some of these issues and enhance the values.

The Council's approval of the master plan will be about acknowledging these opportunities and supporting further consideration of proposed actions for potential implementation for those areas it has jurisdiction over.

The plan also serves to advocate to the other resource/land management bodies, namely Environment Canterbury and the Department of Conservation, possible actions these bodies may take with respect to the resources and land under their control. It is not intended for this plan to circumvent the powers of these bodies or usurp any private or public ownership rights.

This document is not a complete or scientific account of the values and issues of, and needs for, the open space and natural areas that are covered but serves to give an indication of, and be a starting point for, some of the key ones. Other more comprehensive references will need to be referred to for more detail.

PLACE NAMES

The following names in this master plan, either as part of a dual name or standing alone, are listed by the New Zealand Geographic Board Ngā Pou Taunaha o Aotearoa (NZGB) or are listed in another database referred to by the NZGB through the Land Information New Zealand website²:

“Brooklands Lagoon” - an ‘official name’ included in the New Zealand Gazetteer of Official Geographic Names.

“Styx River” - a ‘recorded name’ included in the New Zealand Place Names Database (Archived).

“Waimakariri River” - an ‘unofficial Māori name’ included in the Waikato University Index of Māori Names, and a ‘recorded name’ in the New Zealand Place Names Database.

All other names, including dual names, in this master plan are names approved by the Council as part, and for the purposes, of the plan.

¹ This is the Canterbury Regional Council.

² <http://www.linz.govt.nz>

CONTENTS

Brooklands Lagoon/Te Riu o Te Aika Kawa area reserves	4	12 Key Issues	44
Copyright	6	12.1 Flood Management Area - Variation 48 - a proposed variation to the City Plan	45
Acknowledgements	6	13 Development And Use	47
Plan Status	7	13.1 City Plan zones for the area	47
Place Names	7	13.2 Policy and Bylaws	49
SUMMARY OF PROPOSALS	10	14 Landform	51
RESOURCE SECTION	20	14.1 Evolution of Brooklands Lagoon/Te Riu o Te Aika Kawa	51
1 The Place	21	14.2 Stabilisation of Brooklands Spit/Kairaki	54
2 Introduction And Context	22	14.3 Change in the Styx River/Puharakekenui	55
3 Planning Drivers	23	15 Tangata Whenua	56
4 The Urban and Regional Context	23	15.1 Ngāi Tahu associations	56
5 Area Elements	23	15.2 Ngāi Tahu policy, objectives and management plans	57
6 Planning Principle	24	15.3 Ngāi Tahu values	57
7 Vision	24	15.4 Ngāi Tahu issues	57
8 Planning Objectives	24	15.5 Ngāi Tahu objectives for area planning	58
9 Values	25	15.6 Planning proposals	58
9.1 Ecological Heritage Sites	25	16 Vegetation	61
10 Land Tenure	26	16.1 Seafield Park and adjacent areas	61
11 Land Status	27	16.2 Brooklands Spit/Kairaki sand dunes	61
11.1 River/lagoon confluence	28	16.3 Brooklands Lagoon/Te Riu o Te Aika Kawa	61
11.2 Brooklands Lagoon/Te Riu o Te Aika Kawa margin	32	16.4 Teacher research projects	62
11.3 Spencer Park area	39	16.5 Spencer Park	62
		16.6 Western dune ridge	62
		16.7 Interdune slacks	63
		16.8 Waimakariri River and Styx River/Puharakekenui mouths	63
		16.9 Weeds	64
		17 Wildlife	65
		17.1 Birdlife	65
		18 Recreation	66
		18.1 Summer User Survey 2003/2004	67
		19 Links	70

KEY PLANNING AREA ELEMENTS	72	CONCEPTS / PROPOSED PROJECTS	100
20 Waimakariri River/Styx River/Brooklands Lagoon confluence	74	27 Styx River landscape development concept	100
20.1 Status	75	27.1 Styx River Mouth/Brooklands Boat Ramp Landscape Plan	100
20.2 Values	75	27.2 Proposed boardwalk	102
20.3 Waimakariri River Regional Park	76	28 Landscape concept for habitat restoration north of Harbour Road	104
20.4 Issues	76	29 Mid Seafield Park landscape concept	106
20.5 Planning proposals	77	29.1 Enhancement of Mid Seafield Park	106
21 Styx River/Puharakekenui corridor	78	29.2 Proposed Developments	106
21.1 Habitat and Birdlife	79	29.3 Indicative possible costs to implement planning proposals as part of the Mid Seafield Park landscape concept	109
21.2 Planning and management proposals	80	30 Spencer Park and South Seafield Park landscape concept	111
22 Mid and northern parts of Seafield Park	81	30.1 Improvement of public access and facilities in the Spencer Park area	111
22.1 Values and Issues	82	30.2 Proposed Developments	112
22.2 Planning proposals	83	30.3 Indicative possible costs to implement planning proposals as part of the Spencer Park and South Seafield Park landscape concept	115
23 Brooklands Lagoon/Te Riu o Te Aika Kawa	84	31 Spencer Park camping ground	118
23.1 Morphology	85		
23.2 Values	85		
23.3 Status	85		
23.4 Birdlife habitat	85		
23.5 Aquatic fauna	86		
23.6 Activities	86		
23.7 Issues	87		
23.8 Planning proposals	89		
24 Coastal strip (including Brooklands Spit/Kairaki)	90	APPENDICES	120
24.1 A changing environment	91	Appendix 1 Saltmarsh vegetation at Brooklands Lagoon/Te Riu o Te Aika Kawa	120
24.2 Status	91	Appendix 2 Clubhouse/Patrol facilities - Spencer Park Surf Life Saving Club	131
24.3 Birdlife	92	Appendix 3 Checklist to the birds of Brooklands Lagoon/Te Riu o Te Aika Kawa and environs	135
24.4 Recreation	93	Appendix 4 Linked planning and regulatory documents	139
24.5 Issues	93	Appendix 5 Reports	142
24.6 Planning and management proposals	94		
25 Spencer Park and the southern part of Seafield Park	95		
25.1 Facilities	97		
25.2 Planning proposals	97		
26 Other Areas (outside the planning area)	98		