

Christchurch City Council
Halswell Ward of the Halswell-Hornby-Riccarton
Community Board
Electing 2 Members

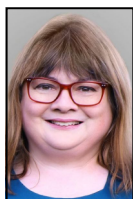

Adele GERADTS

For Communities You'll Love To Live In

My principal place of residence is in the Halswell Ward of the Halswell-Hornby-Riccarton Community Board area.

For over 20 years, I have helped found and run Armageddon expo New Zealand's largest pulp culture conventions. That journey has honed my decision making and negotiating skills and given me a track record in getting things done. In that time, I have raised 4 children, completed a BA in Education, actively volunteered at Plunket for 17 years and spent 6 years on the Linwood College Board of Trustees. I would now like to turn my experience and motivation toward serving the Community Board as your representative. I value experience and diverse views and I can engage, listen, and confidently represent the wishes and needs of the whole community. I support protecting our waterways and encouraging active urban transport. I have a sound understanding of running a business and balancing the books, with excellent communication and governance skills. I believe in sustainable, connected communities, accountability and transparency in governance.

[facebook.com/AdeleGeradtsCandidateforHalswellcommunityboard](https://www.facebook.com/AdeleGeradtsCandidateforHalswellcommunityboard)