

Flow data

The table shows the quantity of wastewater treated each day during the last month. Figure 1 shows the daily quantity of wastewater treated back to 2011.

Date	Flow (m ³ /day)	Consent limit (m ³ /day)
1/06/2021	610	2500
2/06/2021	355	2500
3/06/2021	291	2500
4/06/2021	286	2500
5/06/2021	312	2500
6/06/2021	316	2500
7/06/2021	335	2500
8/06/2021	286	2500
9/06/2021	264	2500
10/06/2021	253	2500
11/06/2021	241	2500
12/06/2021	273	2500
13/06/2021	315	2500
14/06/2021	249	2500
15/06/2021	255	2500
16/06/2021	243	2500
17/06/2021	273	2500
18/06/2021	300	2500
19/06/2021	282	2500
20/06/2021	431	2500
21/06/2021	331	2500
22/06/2021	284	2500
23/06/2021	266	2500
24/06/2021	251	2500
25/06/2021	243	2500
26/06/2021	297	2500
27/06/2021	301	2500
28/06/2021	276	2500
29/06/2021	458	2500
30/06/2021	322	2500

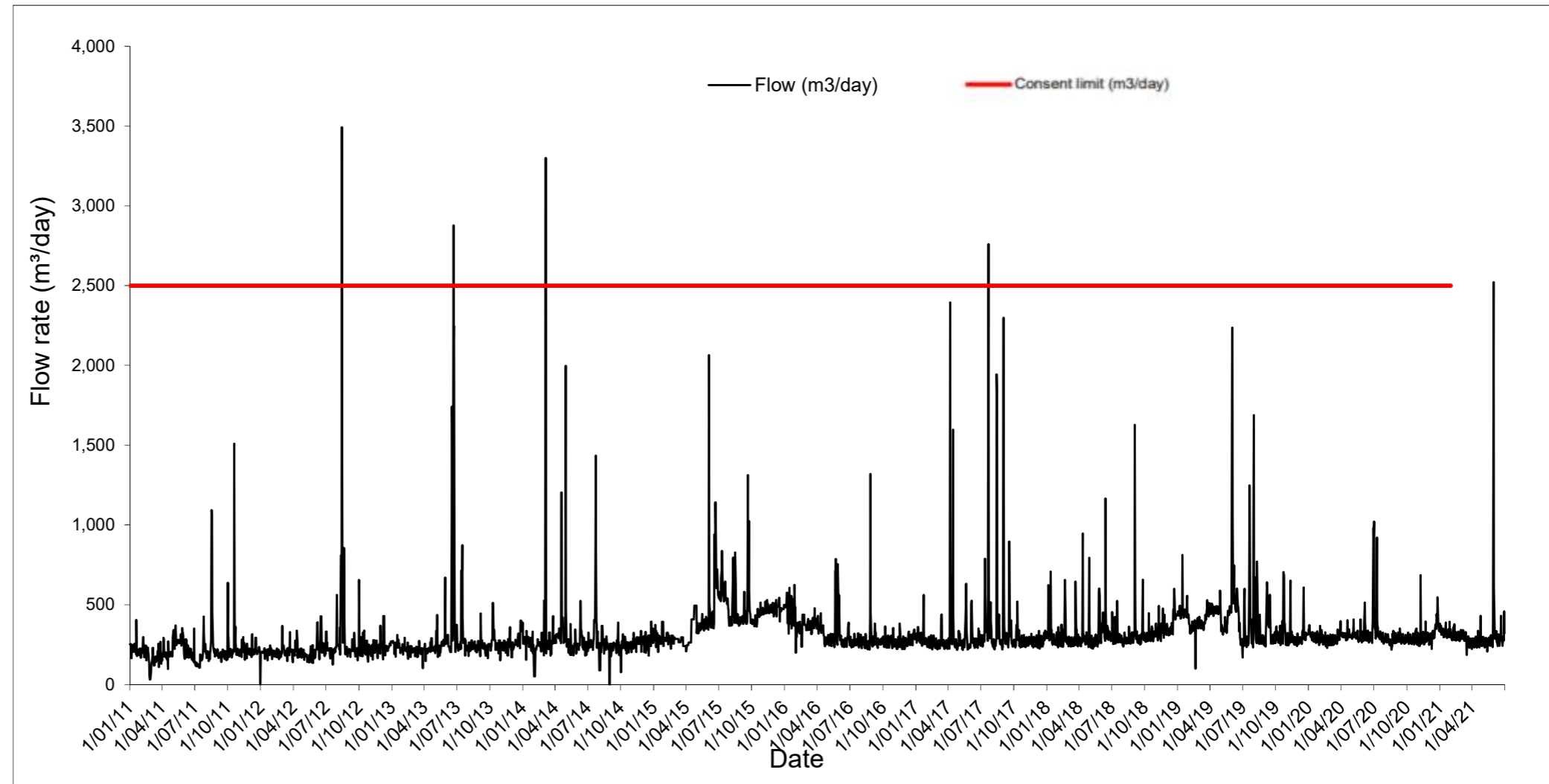

Figure 1: The daily quantity of treated water from 2012 to present at Diamond Harbour wastewater treatment plant.

Legend
 m³ cubic metres