

Land Drainage Recovery Programme

Reducing the risk of flooding throughout Christchurch City

Matuku Waterway – repairs to pipeline

August 2018

Work will begin soon to replace a section of defective pipe on the Matuku Waterway pipeline diversion.

The pipeline diversion from Heathcote Valley drain down Bridlepath Road and into Cooks Lane waterway was completed last year. It's part of the Matuku Waterway flood mitigation works to reduce flood risk in Heathcote Valley, downstream of Bridle Path Road.

A short section of the new pipe immediately downstream of the inlet (adjacent to No 86 Bridle Path Road, marked in red on the map below) will be replaced by our contractors Isaac Construction, to fix defects found in the pipework.

The works are planned to start on Monday 27 August, and will take around 3-4 weeks, weather permitting. We plan to keep Bridle Path Road open during the works, with a short section reduced to one lane.

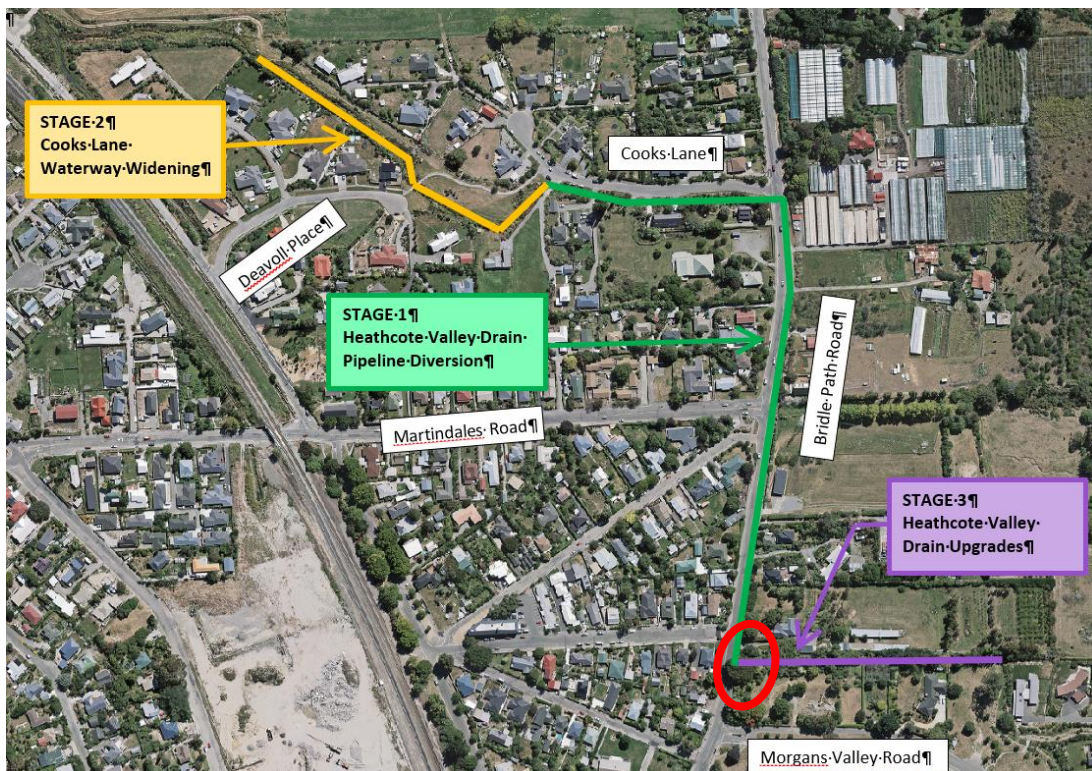

Please contact Barrie Shipley Project Manager from Isaac Construction Ltd on 027 477 3059 with any questions or concerns you have about the works.