

# Land Drainage Recovery Programme

Reducing the risk of flooding throughout Christchurch City

**Saturday Work**  
**St Albans Creek**

12 June 2018

Due to the recent wet weather, Downer crews will work on Saturday to make up lost time. Crews will be working a full day on Saturday 16 June between 7.30am and 5.30pm in the creek around the Anglican Living Site.

There will be general construction noise during this time.

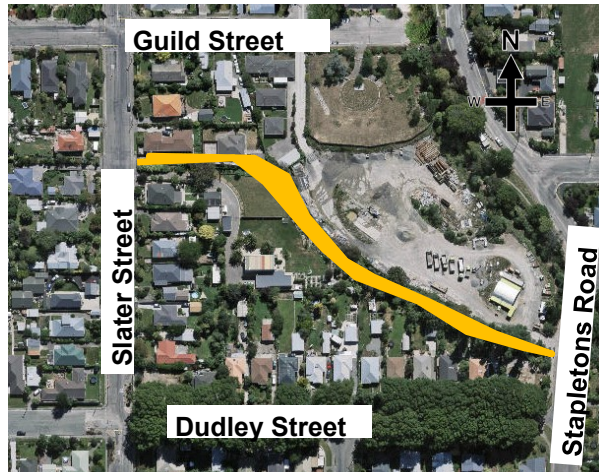

If you have any concerns regarding this work, please contact us.

**Downer**  
Relationships creating success

Need more information? Contact Downer on 0800 033 747 or email [dudleyinfo@downer.co.nz](mailto:dudleyinfo@downer.co.nz)

# Land Drainage Recovery Programme

Reducing the risk of flooding throughout Christchurch City

**Saturday Work**  
**St Albans Creek**

12 June 2018

Due to the recent wet weather, Downer crews will work on Saturday to make up lost time. Crews will be working a full day on Saturday 16 June between 7.30am and 5.30pm in the creek around the Anglican Living Site.

There will be general construction noise during this time.

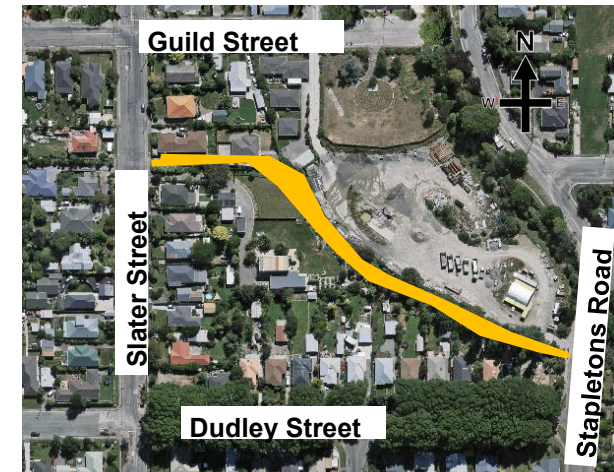

If you have any concerns regarding this work, please contact us.

**Downer**  
Relationships creating success

Need more information? Contact Downer on 0800 033 747 or email [dudleyinfo@downer.co.nz](mailto:dudleyinfo@downer.co.nz)