

Land Drainage Recovery Programme

Reducing the risk of flooding throughout Christchurch City

Saturday Work
St Albans Creek

6 June 2018

Due to the recent wet weather, Downer crews need to work on Saturday to catch up for lost time. Crews will be working a full day on Saturday 9 June between 7.30am and 5.30pm in the creek around the Anglican Living Site.

There will be general construction noise during this time.

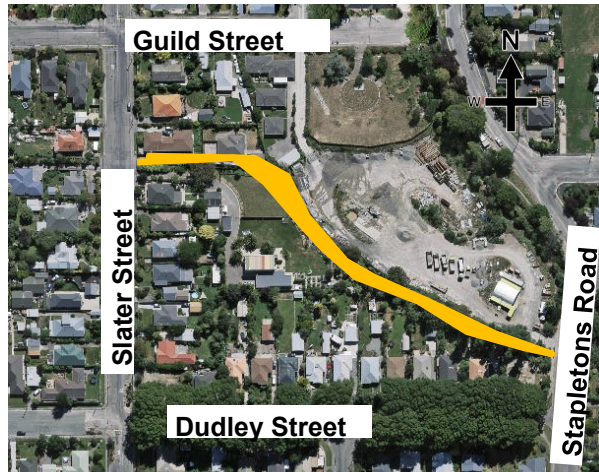

If you have any concerns regarding this work, please contact us.

Downer
Relationships creating success

Need more information? Contact Downer on 0800 033 747 or email dudleyinfo@downer.co.nz

Land Drainage Recovery Programme

Reducing the risk of flooding throughout Christchurch City

Saturday Work
St Albans Creek

6 June 2018

Due to the recent wet weather, Downer crews need to work on Saturday to catch up for lost time. Crews will be working a full day on Saturday 9 June between 7.30am and 5.30pm in the creek around the Anglican Living Site.

There will be general construction noise during this time.

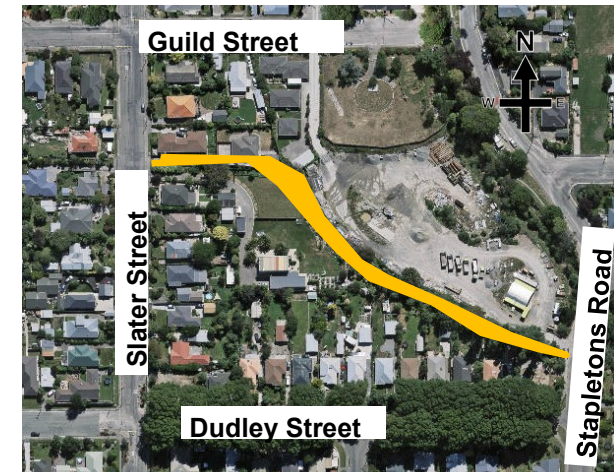

If you have any concerns regarding this work, please contact us.

Downer
Relationships creating success

Need more information? Contact Downer on 0800 033 747 or email dudleyinfo@downer.co.nz