

Land Drainage Recovery Programme

Reducing the risk of flooding throughout Christchurch City

Dudley Creek Work Notice

29 March 2017

Stapletons Road chip sealing - new dates

What we are doing

We will be resealing a section of Stapletons Road on **Thursday 5 April**. (see map 1 over the page)
This is to repair road damaged by our work near the creek and kerb. It is expected this work will take one day to complete.

Impacts

Residents and visitors may have a short wait to access driveways. If you need to get out, a friendly wave to a crew member will alert them. Follow their instructions, especially if reversing.

There may be limited or no on street parking in some sections during the work.

Pedestrian access will be maintained at all times.

General information

Our **standard work hours** are Monday to Friday between the hours of 7.00am and 6.00pm and Saturday between 7.30am and 12.30pm.

Important Information about chip sealing.

- Until the road is swept it's a good idea to take off your shoes before going in your house. Chips caught in your shoes can damage some types of floor covering.
- When the chip seal is new it's best to drive steady and slow over it. This protects your car from stone chips and gives a better finish.
- The road will be swept at a suitable time to give the best finish. This could be some days later. There may be loose chips on the road so drive to the conditions.

Turn over for Map 1

For more information on the project go to www.ccc.govt.nz/dudleycreek



Need more information on the works? Contact Downer on
0800 033 747 or email dudleyinfo@downer.co.nz



www.ccc.govt.nz/floodmitigation



To contact the Christchurch City Council call
941 8999 or 0800 800 169



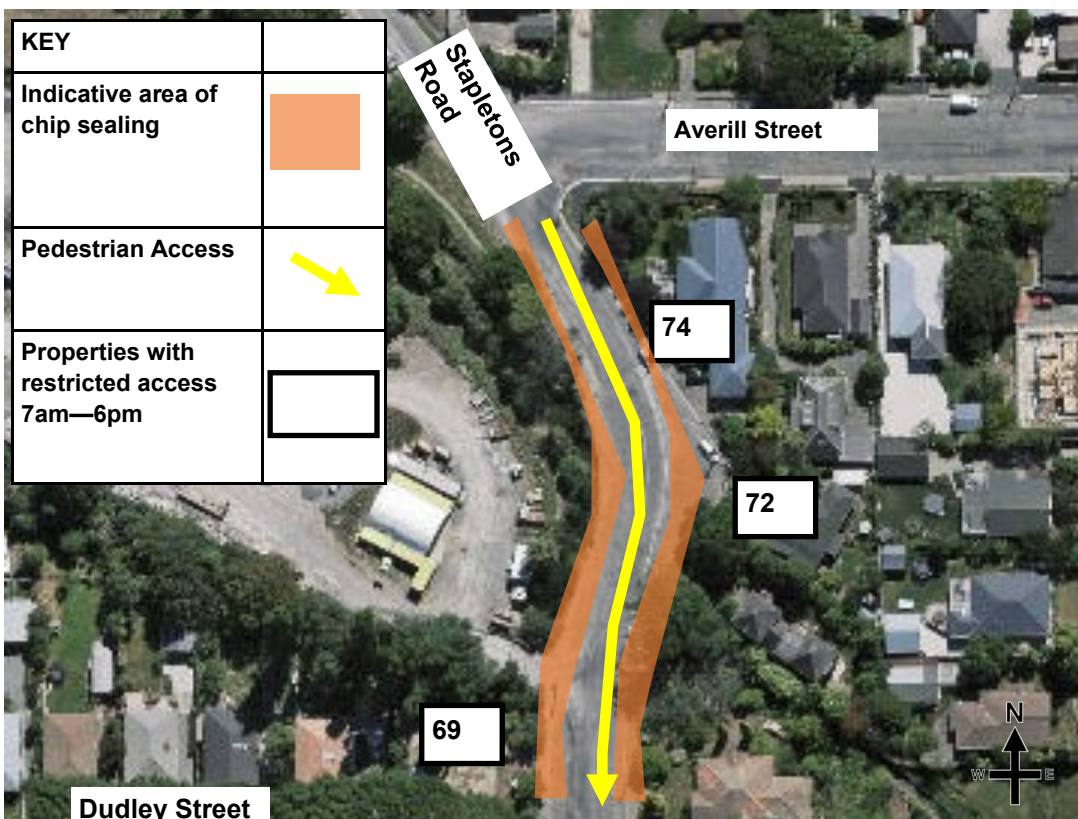

Map 1: Stapletons Road

When will Stapletons Road be re-opened to traffic?

Stapletons Road will be open for one way traffic once the chip seal has been swept.

This is expected to be by **Friday 6 April**.

One way traffic will travel **southbound**.

Opening to **two way traffic is expected to be in May 2018**.

Christchurch City Council will be in touch about the permanent reinstatement of Stapletons Road later this year.

Please check your mail box regularly for updates.



Ex-Tropical Cyclone Gita blew through recently bringing an intense burst of rain.

This photograph shows the inlet structure for the Dudley Creek bypass doing its job and taking water away.

