



THIS DRAWING IS TO BE READ IN CONJUNCTION WITH THE SPECIFICATION OF MATERIALS AND WORKMANSHIP. DO NOT SCALE OFF THIS DRAWING. CONTRACTOR MUST VERIFY & CONFIRM ALL DIMENSIONS ON SITE PRIOR TO COMMENCEMENT OF WORK. C:\Users\jorena\Documents\UoC\Revit 2022\130\_Site File\_Jorena\YUR\W\A1\_COPYRIGHT IN ALL DRAWINGS, SPECIFICATIONS AND OTHER DOCUMENTS, AND IN THE WORK EXECUTED FROM THEM REMAINS THE PROPERTY OF HERRIOT MELHUISH O'NEILL ARCHITECTS

RESOURCE CONSENT



**WELLINGTON LEVEL 1**  
 21 BLAIR STREET  
 PO BOX 6570 WGTN 6140  
 WWW.HMOA.NET.NZ  
**TEL (04) 385 0038**

A 24 FEB 2022 Issue for Resource Consent  
 B 08 JUL 2022 Issue for Resource Consent  
 RFI

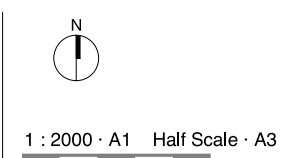

**UOC - Digital Campus**

2130 REV

Location Plan

**RCA-002 B**

5/8/2022 10:31:13 AM



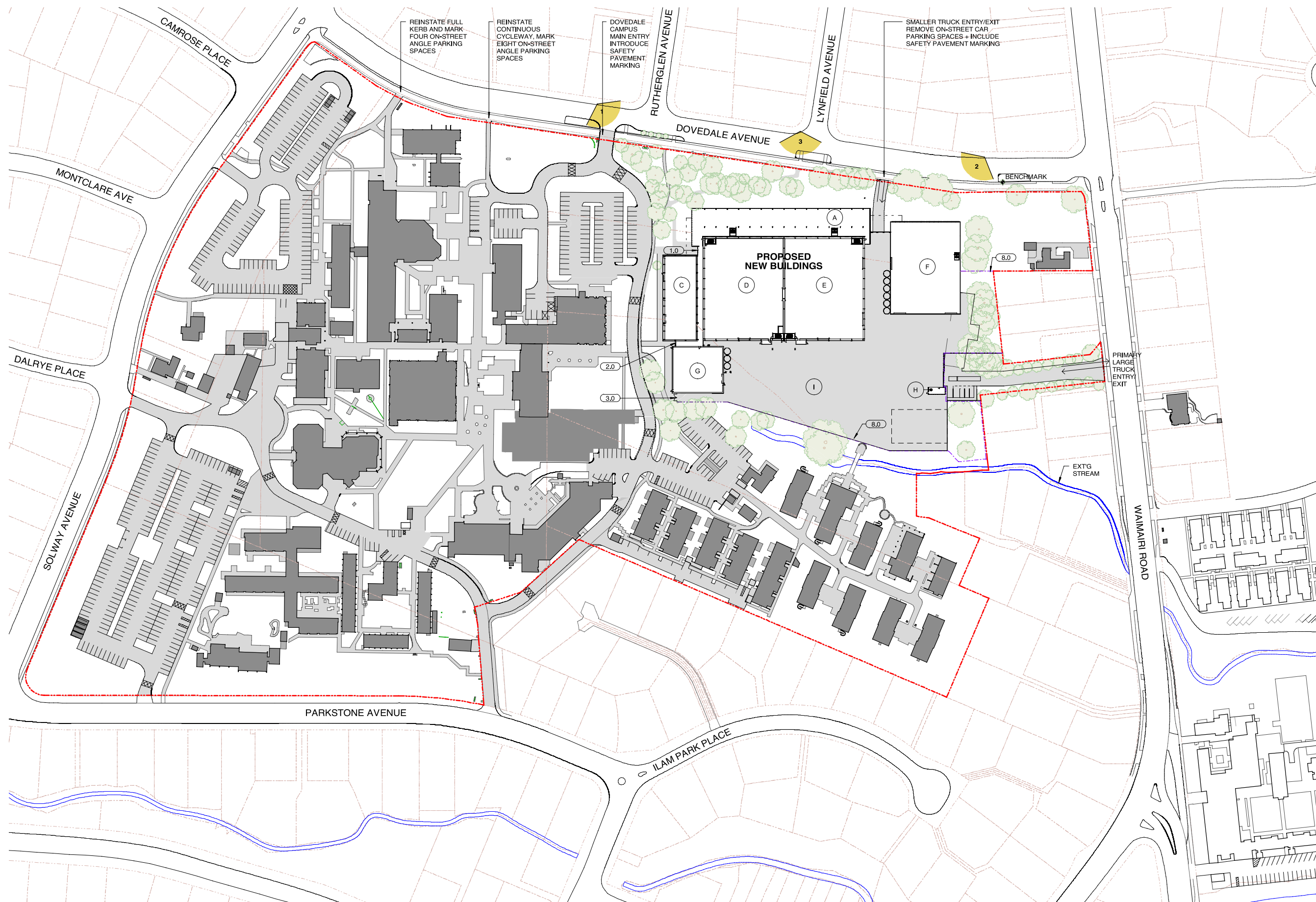

KEY	
	NEW FOOTPATH
	BACKLOT
	EXISTING BUILDINGS

AREAS	
132872.251 M <sup>2</sup>	EXISTING CAMPUS AREA
63304.9 M <sup>2</sup>	UPDATED IMPERVIOUS AREA
48%	PERCENTAGE OF IMPERVIOUS AREA TO CAMPUS

BUILDING/SPACE NOTES	
TAG	BUILDING/AREA NAME
A	PRODUCTION OFFICES GROUND FLOOR
B	COSTUMES/WARDROBE/MAKEUP
C	PREMIX, FILM MIX, FOLEY, PREP ROOM, COLOUR GRADING
D	SOUND STAGE 1
E	SOUND STAGE 2
F	MILL/CONSTRUCTION
G	GREEN SCREEN VIRTUAL PRODUCTION
H	GATEHOUSE
I	BACK LOT

GENERAL NOTES	
TAG	DESCRIPTION
1.0	MAIN ENTRY PRODUCTION OFFICES
2.0	ENTRY GREEN SCREEN, PREMIX FILM, FOLEY, PREP ROOM, COLOUR GRADING
3.0	GATED SECONDARY ENTRY/EXIT
4.0	MEZZANINE OVER
5.0	UNDERGROUND STORMWATER STORAGE TANK 575 M <sup>3</sup>
6.0	VISITOR PARKING (3X CARPARKS, 1X ACCESSIBLE)
7.0	PLANT ABOVE
8.0	PERIMETER FENCE
9.0	ENTRY/EXIT GATE
10.0	CANOPY OVER
11.0	EXISTING HARDSCAPE AREA UNDER TREES
12.0	STORMWATER DETENTION TANKS
13.0	BIKE PARKS

NOTE: KEY EXISTING TREES SHOWN, FOR PROPOSED NEW LANDSCAPE ELEMENTS REFER TO LANDSCAPE PLAN

# VIEWPOINTS FOR VISUAL SIMULATIONS

Proposed Site Plan  
1: 1000 at A1 - Half Scale at A3

RESOURCE CONSENT



WELLINGTON LEVEL 1  
21 BLAIR STREET  
PO BOX 6570 WGTN 6140  
WWW.HMOA.NET.NZ  
TEL (04) 385 0038

- A 24 FEB 2022 Issue for Resource Consent
- B 08 JUL 2022 Issue for Resource Consent RFI
- C 04 AUG 2022 Issue for RC Evidence



UOC - Digital Campus

Proposed Site Plan

2130 REV

RCA-200 C

THIS DRAWING IS TO BE READ IN CONJUNCTION WITH THE SPECIFICATION OF MATERIALS AND WORKMANSHIP. DO NOT SCALE OFF THIS DRAWING. CONTRACTOR MUST VERIFY & CONFIRM ALL DIMENSIONS ON SITE PRIOR TO COMMENCEMENT OF WORK. C:\Users\jmelhuish\Documents\UoC\_2022\130\_Site\_Plan\_JMelhuish\UoC\_2022\130\_Site\_Plan\_JMelhuish.rvt COPYRIGHT IN ALL DRAWINGS, SPECIFICATIONS AND OTHER DOCUMENTS, AND IN THE WORK EXECUTED FROM THEM REMAINS THE PROPERTY OF HERRIOT MELHUISH O'NEILL ARCHITECTS

4/8/2022 4:16:48 PM

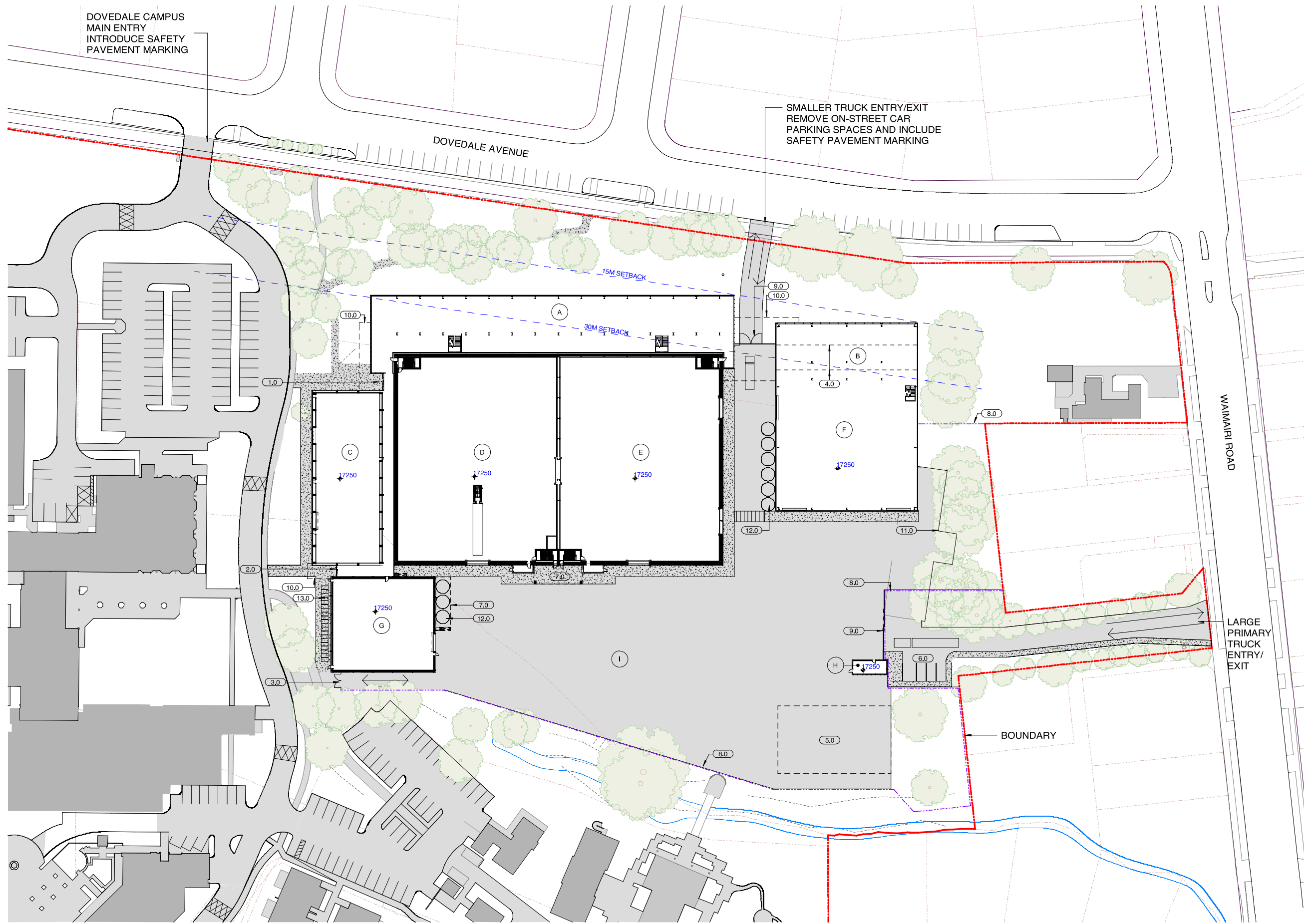

KEY	
	NEW FOOTPATH
	BACKLOT
	EXISTING BUILDINGS

BUILDING/SPACE NOTES	
TAG	BUILDING/AREA NAME
A	PRODUCTION OFFICES GROUND FLOOR
B	COSTUMES/WARDROBE/MAKEUP
C	PREMIX, FILM MIX, FOLEY, PREP ROOM, COLOUR GRADING
D	SOUND STAGE 1
E	SOUND STAGE 2
F	MILL/CONSTRUCTION
G	GREEN SCREEN VIRTUAL PRODUCTION
H	GATEHOUSE
I	BACK LOT

GENERAL NOTES	
TAG	DESCRIPTION
1.0	MAIN ENTRY PRODUCTION OFFICES
2.0	ENTRY GREEN SCREEN, PREMIX FILM, FOLEY, PREP ROOM, COLOUR GRADING
3.0	GATED SECONDARY ENTRY/EXIT
4.0	MEZZANINE OVER
5.0	UNDERGROUND STORMWATER STORAGE TANK 575 M3
6.0	VISITOR PARKING (3X CARPARKS, 1X ACCESSIBLE)
7.0	PLANT ABOVE
8.0	PERIMETER FENCE
9.0	ENTRY/EXIT GATE
10.0	CANOPY OVER
11.0	EXISTING HARDSCAPE AREA UNDER TREES
12.0	STORMWATER DETENTION TANKS
13.0	BKE PARKS

NOTE: KEY EXISTING TREES SHOWN, FOR PROPOSED NEW LANDSCAPE ELEMENTS REFER TO LANDSCAPE PLAN

Proposed Ground Level Plan  
1 : 500 at A1 - Half Scale at A3

RESOURCE CONSENT



WELLINGTON LEVEL 1  
21 BLAIR STREET  
PO BOX 6570 WGTN 6140  
WWW.HMOA.NET.NZ  
TEL (04) 385 0038

A 24 FEB 2022 Issue for Resource Consent  
B 04 AUG 2022 Issue for RC Evidence



As indicated · A1 Half Scale · A3

UOC - Digital Campus

2130 REV

Proposed Ground Level Plan

RCA-210 B

THIS DRAWING IS TO BE READ IN CONJUNCTION WITH THE SPECIFICATION OF MATERIALS AND WORKMANSHIP. DO NOT SCALE OFF THIS DRAWING. CONTRACTOR MUST VERIFY & CONFIRM ALL DIMENSIONS ON SITE PRIOR TO COMMENCEMENT OF WORK. C:\Users\jorena\Documents\Level 2022\2130\_Site File\_Jorena\YURU\W\_111\_COPYRIGHT IN ALL DRAWINGS, SPECIFICATIONS AND OTHER DOCUMENTS, AND IN THE WORK EXECUTED FROM THEM REMAINS THE PROPERTY OF HERRIOT MELHUISH O'NEILL ARCHITECTS

4/08/2022 3:58:55 PM

MATERIALITY LEGEND	
1	PREFABRICATED CLADDING PANELS
2	CONCRETE CLADDING PANELS
3	PANELISED SPANDREL CLADDING
4	PROFILED METAL CLADDING
5	GLAZING
6	INSITU CONCRETE WALLS AND COLUMNS (BEHIND MESH SCREENS)
7	METAL MESH SCREEN PANELS
8	TIMBER SCREEN

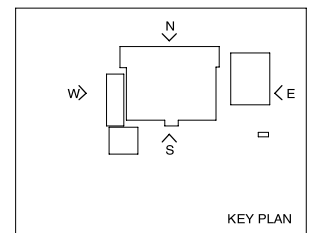
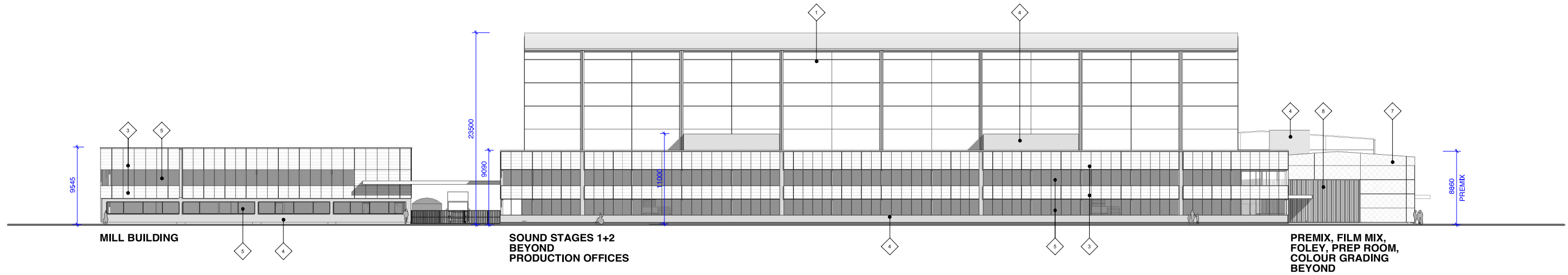

THIS DRAWING IS TO BE READ IN CONJUNCTION WITH THE SPECIFICATION OF MATERIALS AND WORKMANSHIP. DO NOT SCALE OFF THIS DRAWING. CONTRACTOR MUST VERIFY ALL DIMENSIONS ON SITE PRIOR TO COMMENCEMENT OF WORK. C:\Users\jorena\Documents\UoC\_Revit\_2022\130\_Site File\_Jorena\UoC.rvt COPYRIGHT IN ALL DRAWINGS, SPECIFICATIONS AND OTHER DOCUMENTS, AND IN THE WORK EXECUTED FROM THEM REMAINS THE PROPERTY OF HERRIOT MELHUISH O'NEILL ARCHITECTS

RESOURCE CONSENT



WELLINGTON LEVEL 1  
21 BLAIR STREET  
PO BOX 6570 WGTN 6140  
WWW.HMOA.NET.NZ  
TEL (04) 385 0038

A 24 FEB 2022 Issue for Resource Consent  
B 04 AUG 2022 Issue for RC Evidence

As indicated · A1 Half Scale · A3

UOC - Digital Campus

2130 REV

Proposed North Elevation

RCA-300 B

4/8/2022 4:12:46 PM



MATERIALITY LEGEND	
1	PREFABRICATED CLADDING PANELS
2	CONCRETE CLADDING PANELS
3	PANELISED SPANDREL CLADDING
4	PROFILED METAL CLADDING
5	GLAZING
6	INSITU CONCRETE WALLS AND COLUMNS (BEHIND MESH SCREENS)
7	METAL MESH SCREEN PANELS
8	TIMBER SCREEN

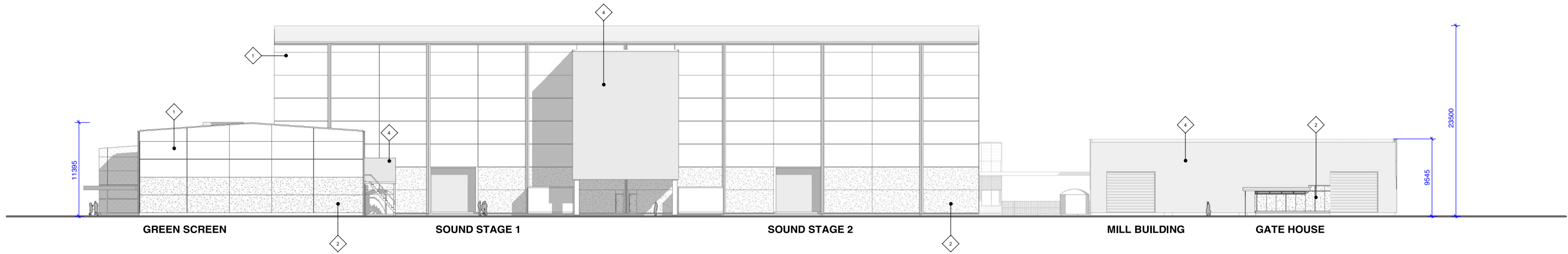

THIS DRAWING IS TO BE READ IN CONJUNCTION WITH THE SPECIFICATION OF MATERIALS AND WORKMANSHIP. DO NOT SCALE OFF THIS DRAWING. CONTRACTOR MUST VERIFY ALL DIMENSIONS ON SITE PRIOR TO COMMENCEMENT OF WORK. C:\Users\jreana\Documents\UoC\_Revit\_2022\130\_Site File\_Jreana\UoC.rvt COPYRIGHT IN ALL DRAWINGS, SPECIFICATIONS AND OTHER DOCUMENTS, AND IN THE WORK EXECUTED FROM THEM REMAINS THE PROPERTY OF HERRIOT MELHUISH O'NEILL ARCHITECTS

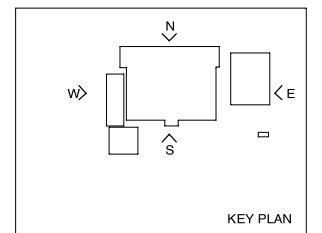

**RESOURCE CONSENT**



WELLINGTON LEVEL 1  
 21 BLAIR STREET  
 PO BOX 6570 WGTN 6140  
 WWW.HMOA.NET.NZ  
 TEL (04) 385 0038

A 24 FEB 2022 Issue for Resource Consent  
 B 04 AUG 2022 Issue for RC Evidence

As indicated · A1 Half Scale · A3

**UOC - Digital Campus**

Proposed South Elevation

2130 REV

**RCA-301 B**

4/8/2022 4:12:14 PM

MATERIALITY LEGEND	
1	PREFABRICATED CLADDING PANELS
2	CONCRETE CLADDING PANELS
3	PANELISED SPANDREL CLADDING
4	PROFILED METAL CLADDING
5	GLAZING
6	INSITU CONCRETE WALLS AND COLUMNS (BEHIND MESH SCREENS)
7	METAL MESH SCREEN PANELS
8	TIMBER SCREEN

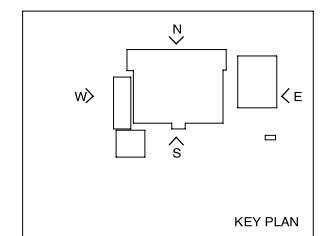
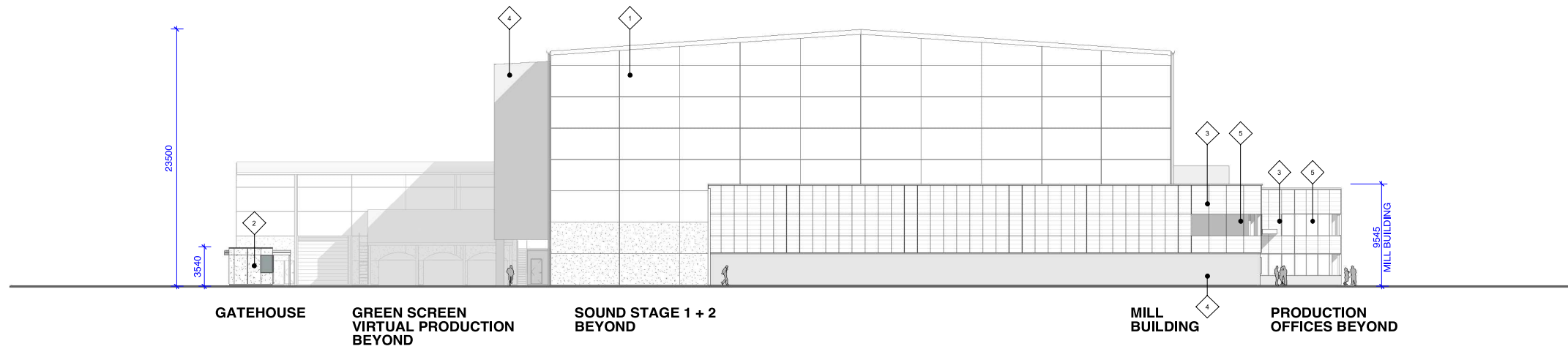

THIS DRAWING IS TO BE READ IN CONJUNCTION WITH THE SPECIFICATION OF MATERIALS AND WORKMANSHIP. DO NOT SCALE OFF THIS DRAWING. CONTRACTOR MUST VERIFY ALL DIMENSIONS ON SITE PRIOR TO COMMENCEMENT OF WORK. C:\Users\jorena\Documents\U\_Prev\2022\130\_Site File\_Jorena\YURUW.vrt COPYRIGHT IN ALL DRAWINGS, SPECIFICATIONS AND OTHER DOCUMENTS, AND IN THE WORK EXECUTED FROM THEM REMAINS THE PROPERTY OF HERRIOT MELHUISH O'NEILL ARCHITECTS

RESOURCE CONSENT



WELLINGTON LEVEL 1  
 21 BLAIR STREET  
 PO BOX 6570 WGTN 6140  
 WWW.HMOA.NET.NZ  
 TEL (04) 385 0038

A 24 FEB 2022 Issue for Resource Consent  
 B 04 AUG 2022 Issue for RC Evidence

As indicated · A1 Half Scale · A3

UOC - Digital Campus

2130 REV

Proposed East Elevation

RCA-302 B

4/8/2022 4:11:48 PM

MATERIALITY LEGEND	
1	PREFABRICATED CLADDING PANELS
2	CONCRETE CLADDING PANELS
3	PANELISED SPANDREL CLADDING
4	PROFILED METAL CLADDING
5	GLAZING
6	INSITU CONCRETE WALLS AND COLUMNS (BEHIND MESH SCREENS)
7	METAL MESH SCREEN PANELS
8	TIMBER SCREEN

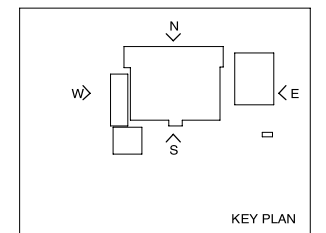
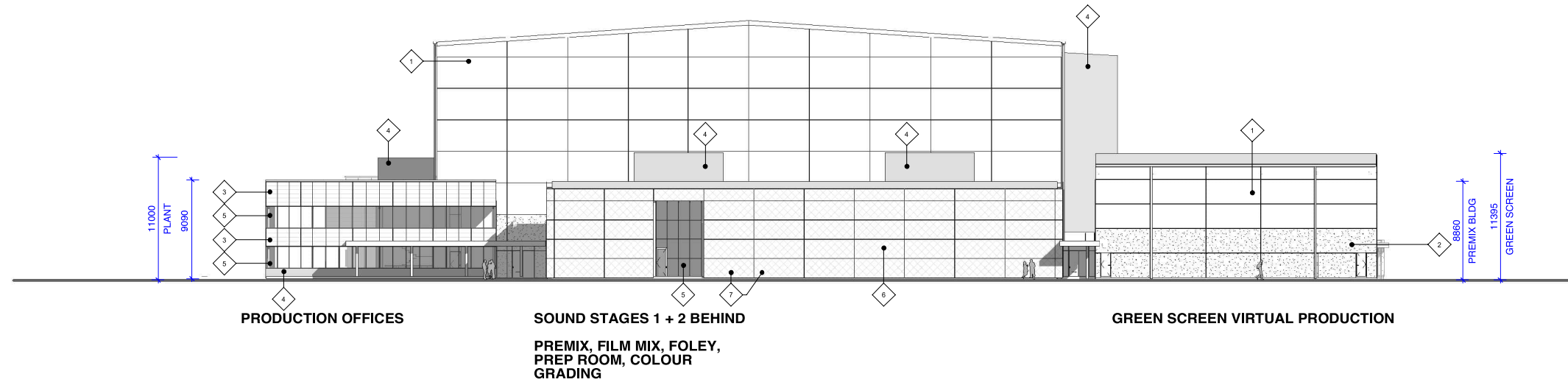

THIS DRAWING IS TO BE READ IN CONJUNCTION WITH THE SPECIFICATION OF MATERIALS AND WORKMANSHIP. DO NOT SCALE OFF THIS DRAWING. CONTRACTOR MUST VERIFY ALL DIMENSIONS ON SITE PRIOR TO COMMENCEMENT OF WORK. C:\Users\jorena\Documents\U\_Prev\2022\130\_Site File\_Jorena\YURUW.rvt COPYRIGHT IN ALL DRAWINGS, SPECIFICATIONS AND OTHER DOCUMENTS, AND IN THE WORK EXECUTED FROM THEM REMAINS THE PROPERTY OF HERRIOT MELHUISH O'NEILL ARCHITECTS

RESOURCE CONSENT



WELLINGTON LEVEL 1  
21 BLAIR STREET  
PO BOX 6570 WGTN 6140  
WWW.HMOA.NET.NZ  
TEL (04) 385 0038

A 24 FEB 2022 Issue for Resource Consent  
B 04 AUG 2022 Issue for RC Evidence

As indicated · A1 Half Scale · A3

UOC - Digital Campus

2130 REV

Proposed West Elevation

RCA-303 B

4/8/2022 4:11:22 PM

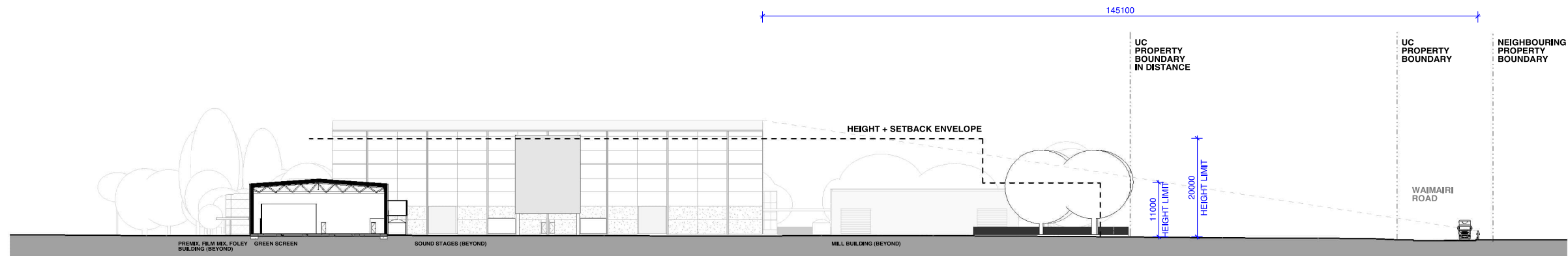
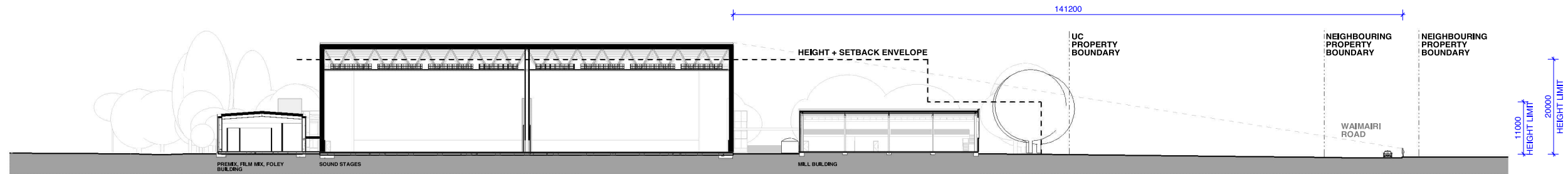
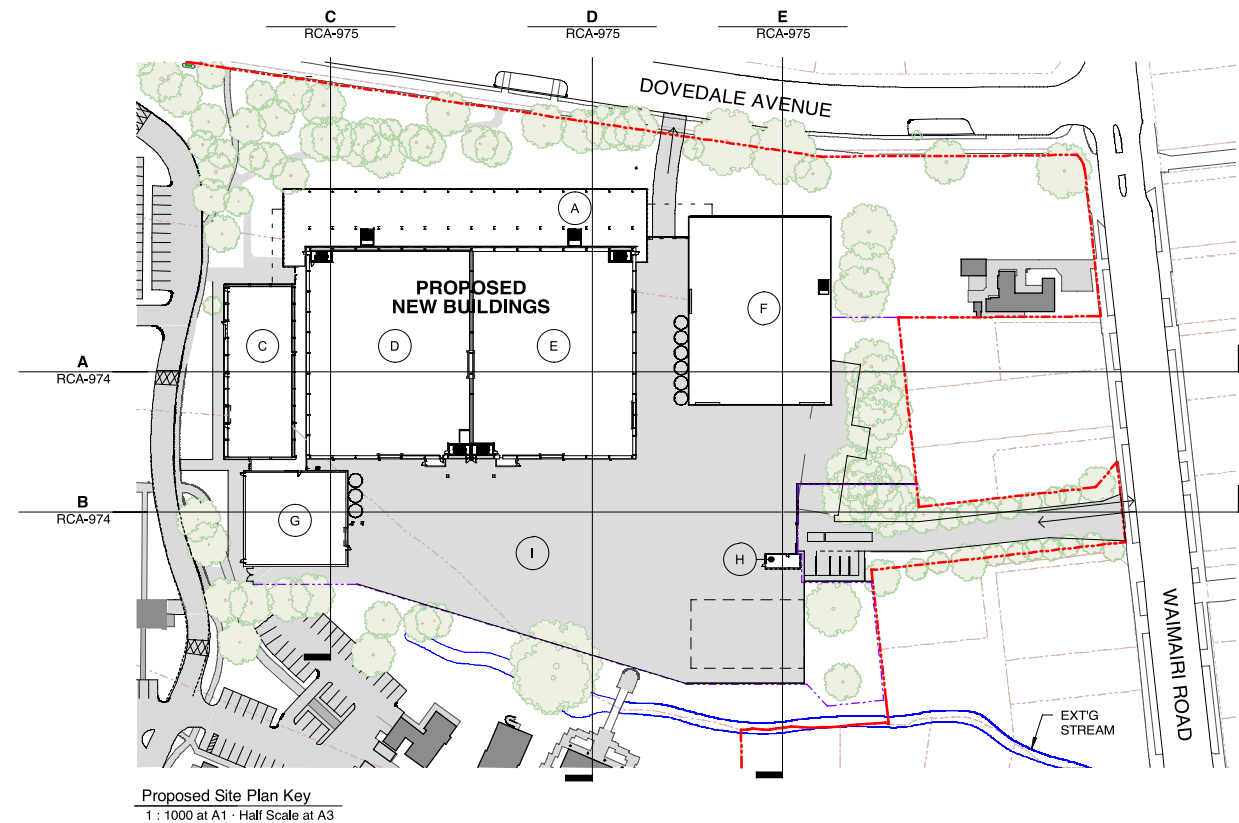

THIS DRAWING IS TO BE READ IN CONJUNCTION WITH THE SPECIFICATION OF MATERIALS AND WORKMANSHIP. DO NOT SCALE OFF THIS DRAWING. CONTRACTOR MUST VERIFY & CONFIRM ALL DIMENSIONS ON SITE PRIOR TO COMMENCEMENT OF WORK. C:\Users\jreana\Documents\Revit 2022\130\_Site File\_JoannaYurUW.rvt COPYRIGHT IN ALL DRAWINGS, SPECIFICATIONS AND OTHER DOCUMENTS, AND IN THE WORK EXECUTED FROM THEM REMAINS THE PROPERTY OF HERRIOT MELHUISH O'NEILL ARCHITECTS

RESOURCE CONSENT



WELLINGTON LEVEL 1  
21 BLAIR STREET  
PO BOX 6570 WGTN 6140  
WWW.HMOA.NET.NZ  
TEL (04) 385 0038

A 04 AUG 2022 Issue for RC Evidence

As indicated · A1 Half Scale · A3

UOC - Digital Campus

2130 REV

Proposed Site Sections (Waimairi Rd)

RCA-974 A

4/8/2022 4:10:23 PM



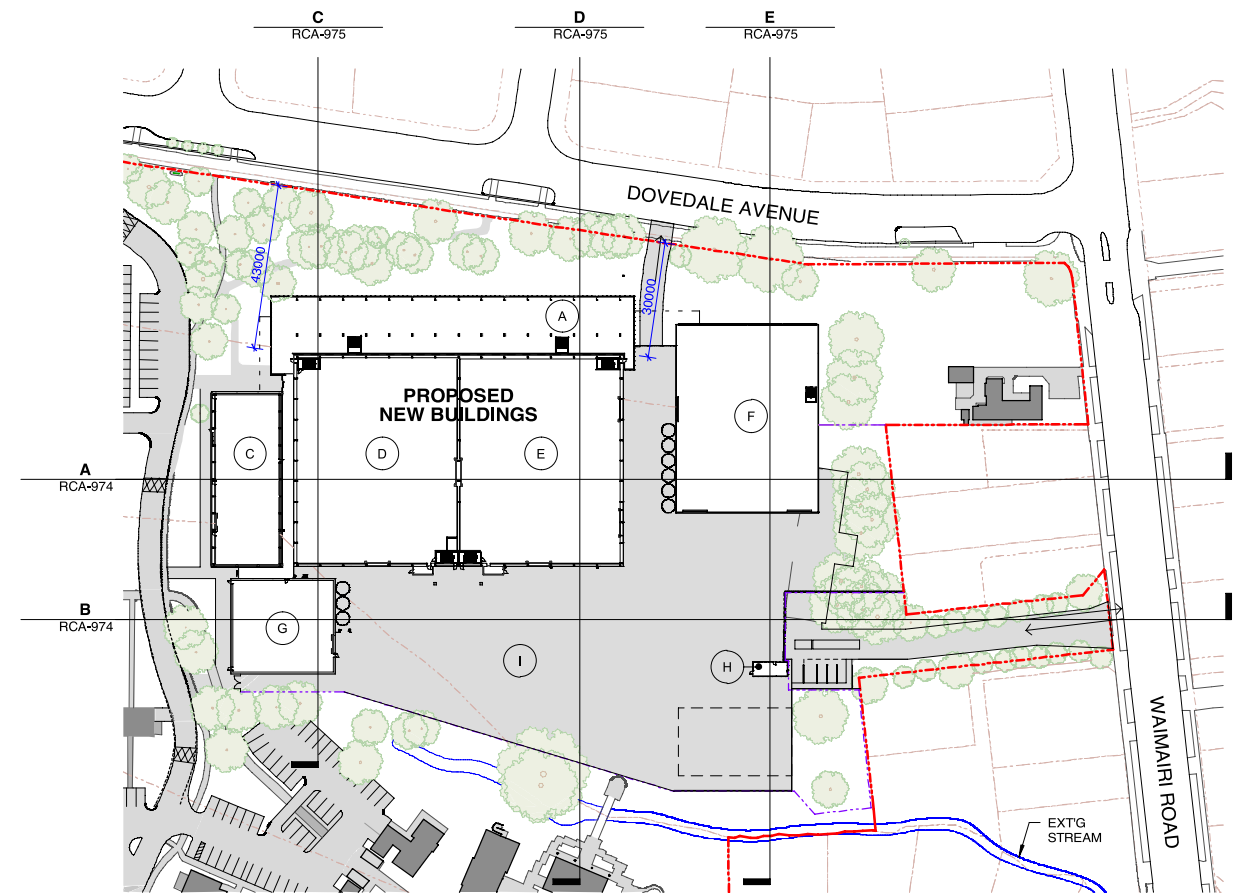
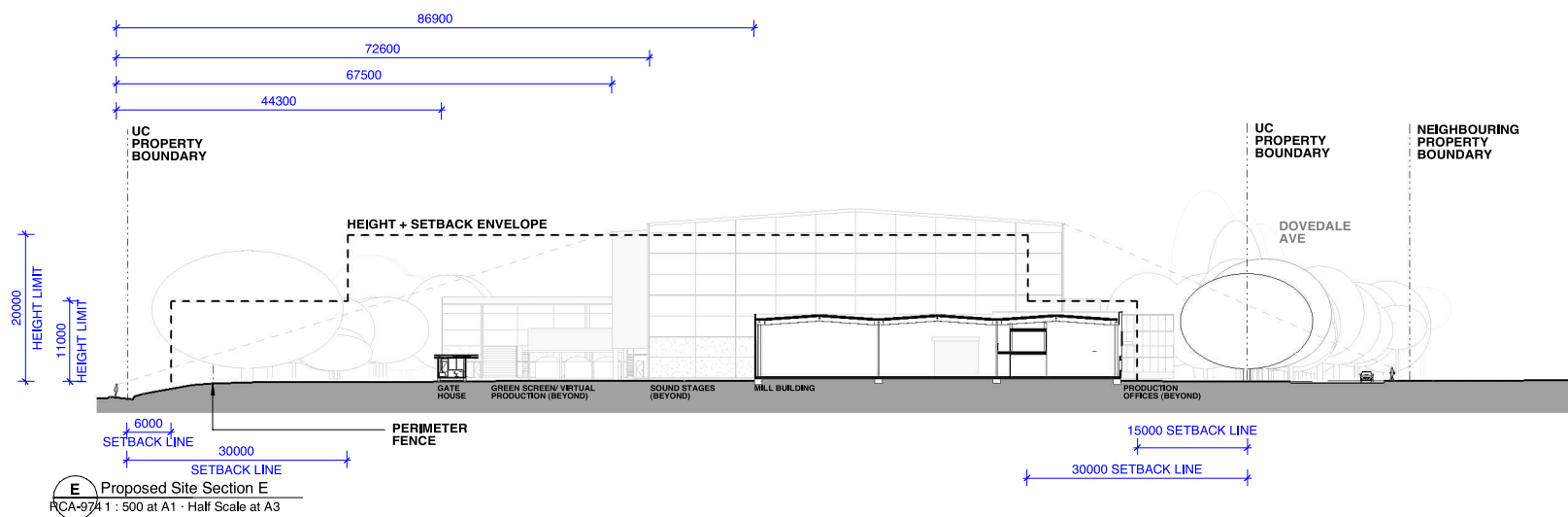
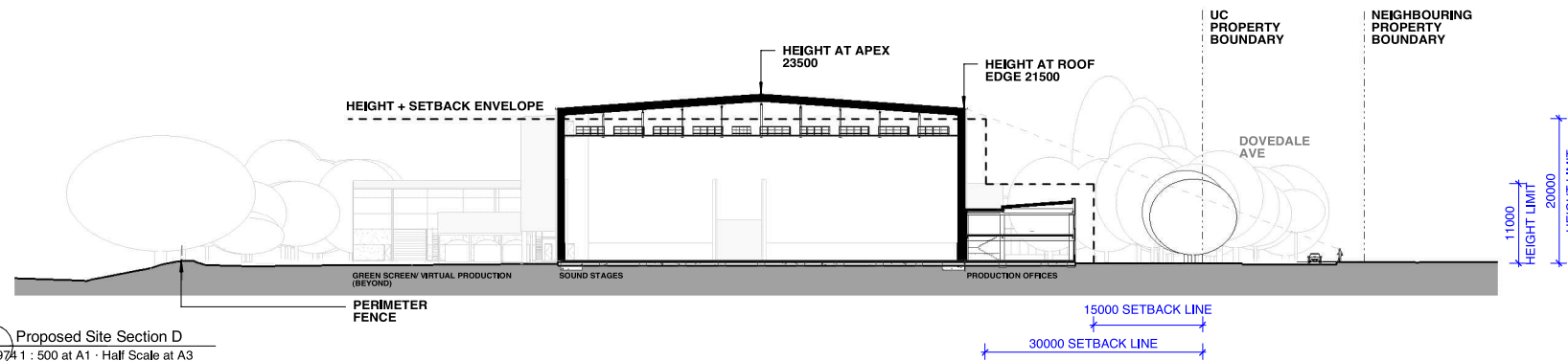
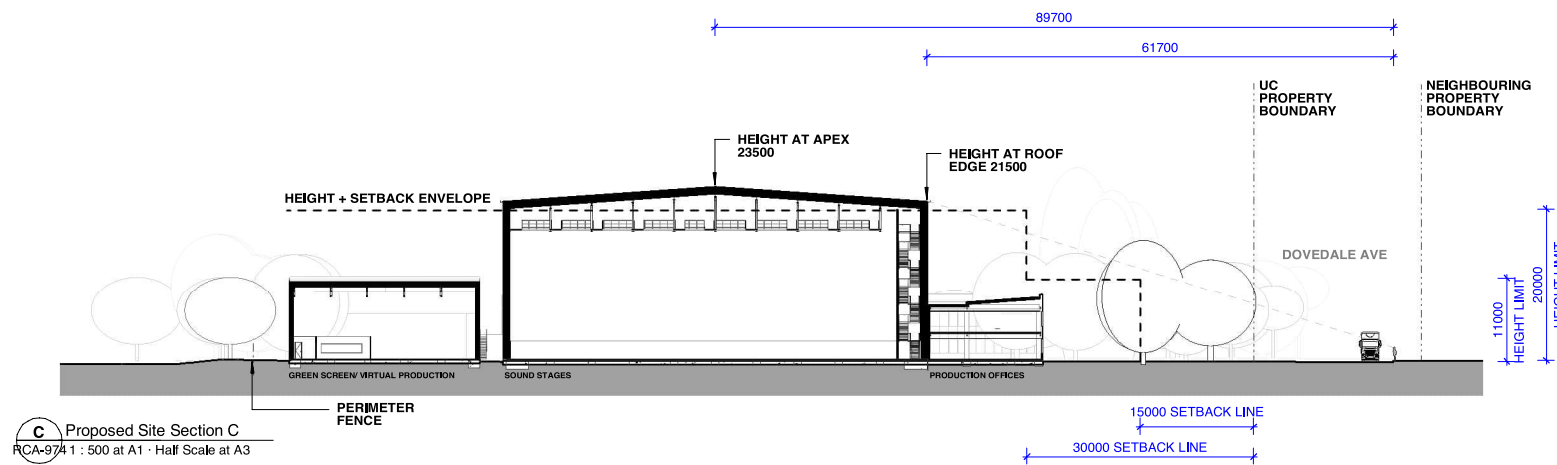

RESOURCE CONSENT