

site information

address 3 - 9 London Street
Lyttleton

legal description lot 1, DP 13544
& pt. sec. 31,
tn of Lyttleton

areas

total site:	973m ²
total site coverage:	790m ² (81%)
ground floor footprint:	576m ² (59%)
ground floor public space:	250m ²

l o n d o n s t r e e t

suggested continuation of angled parking

o x f o r d s t r e e t

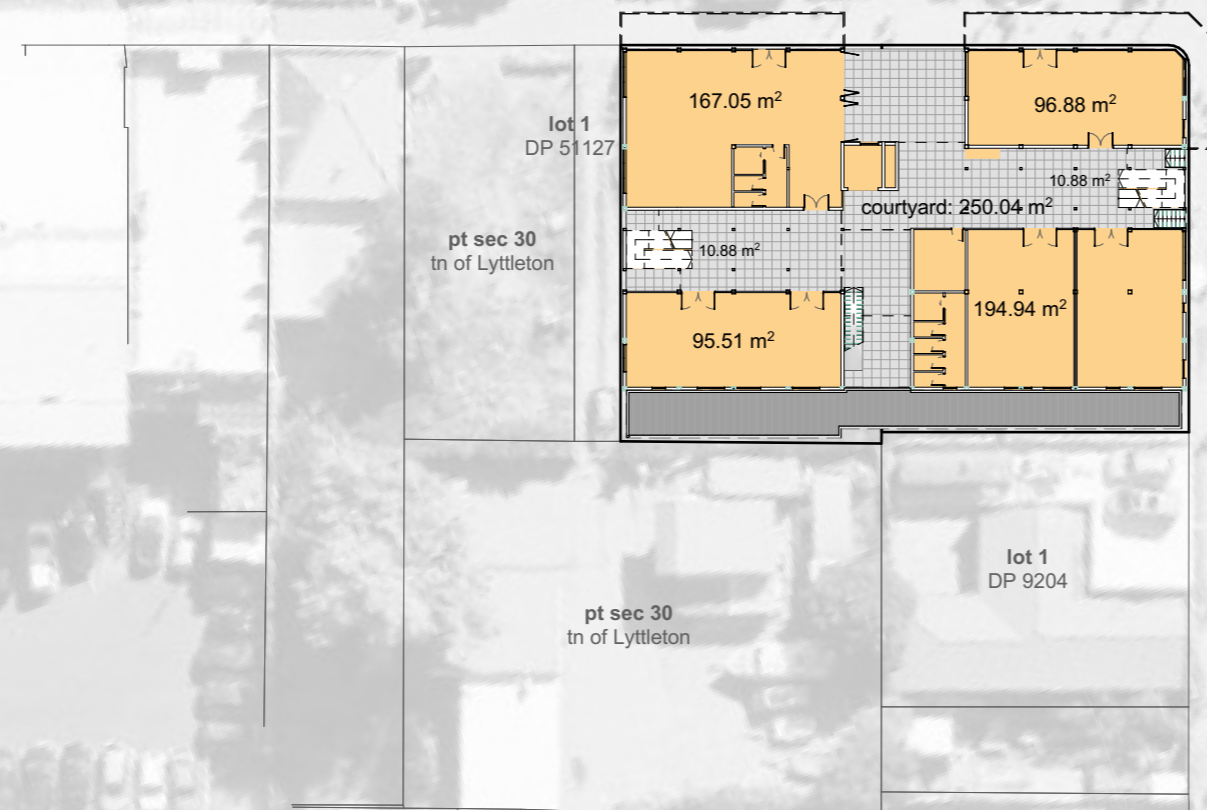

l o n d o n s t r e e t

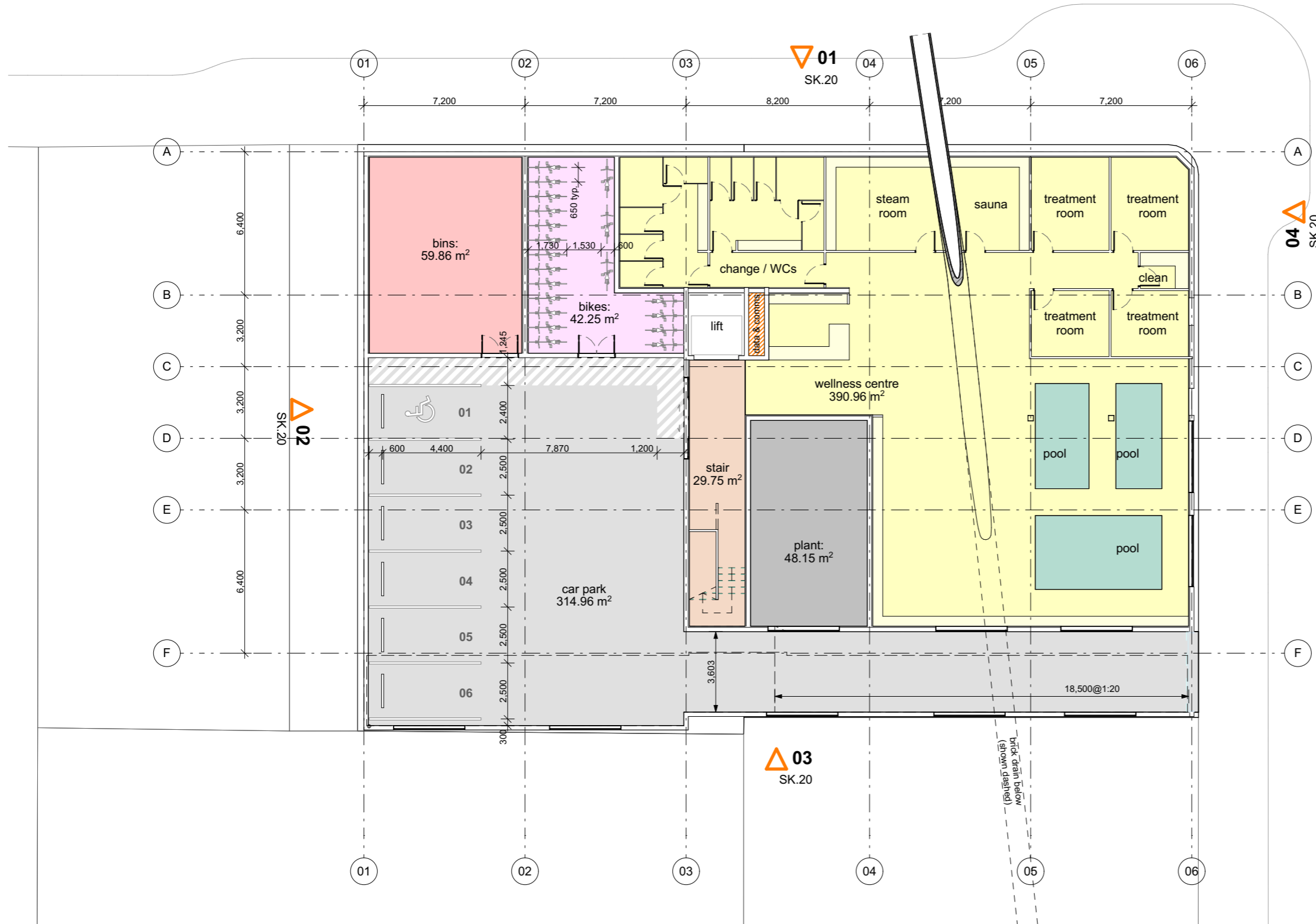

o x f o r d s t r e e t

l o n d o n s t r e e t

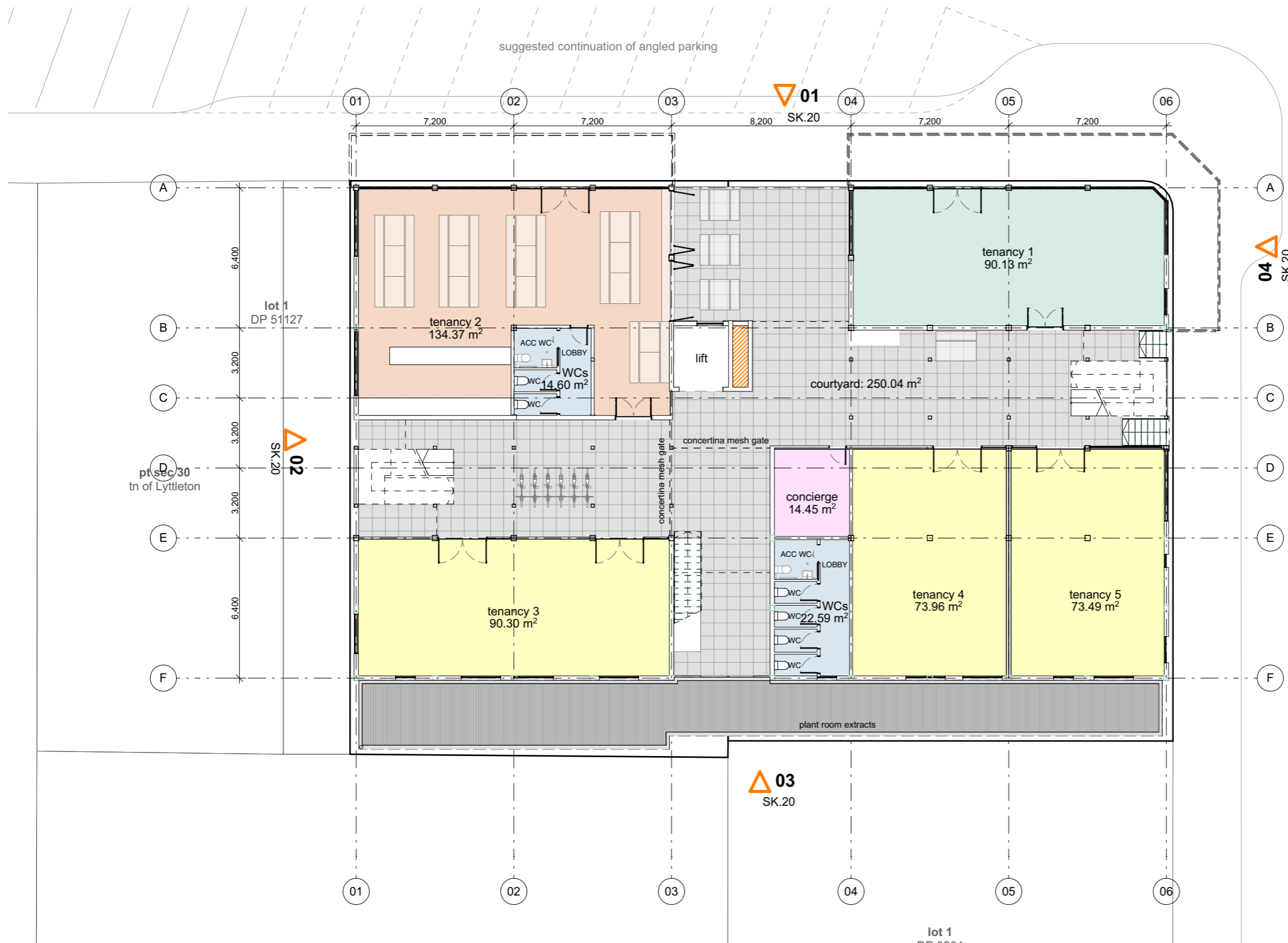

o x f o r d s t r e e t







01 north elevation
 scale 1:200 @ A3

North elevation:
 Ground floor glazing = 67% of ground floor facade

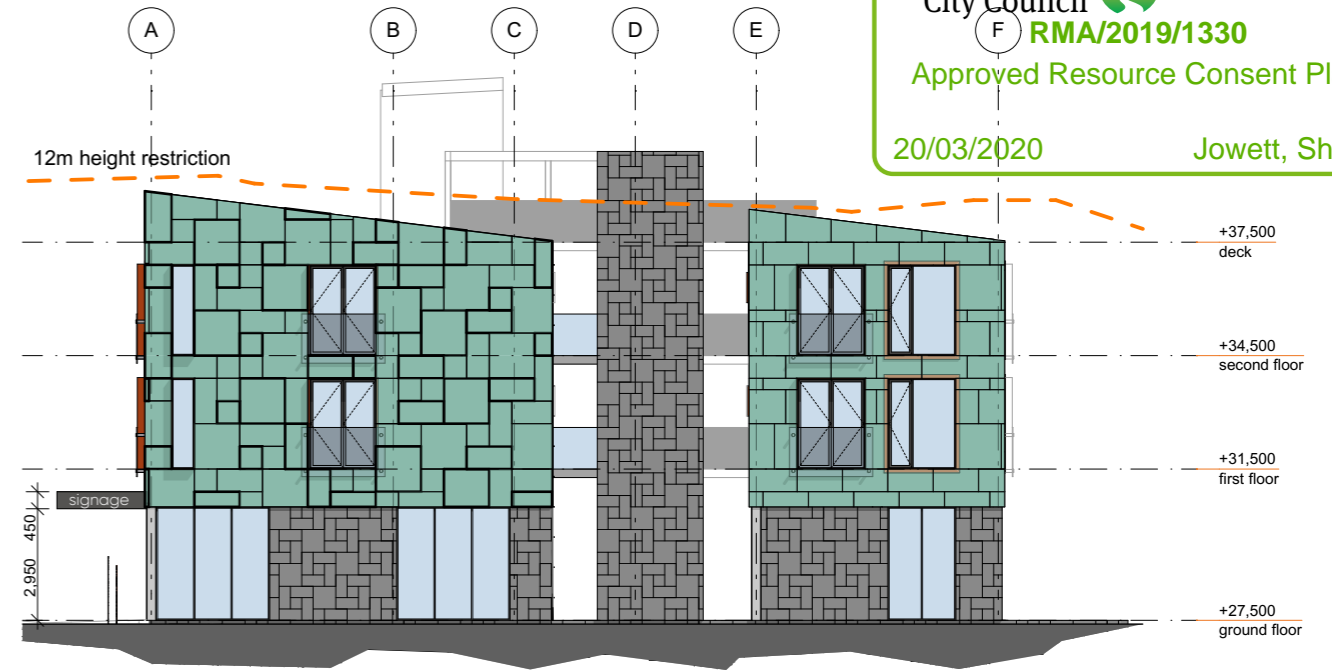

02 west elevation
 scale 1:200 @ A3

Note:
 Cladding patterns on all elevations shown indicative only



03 south elevation
 scale 1:200 @ A3



04 east elevation
 scale 1:200 @ A3

East elevation:
 Ground floor and basement glazing/openings = 32.8% of facade

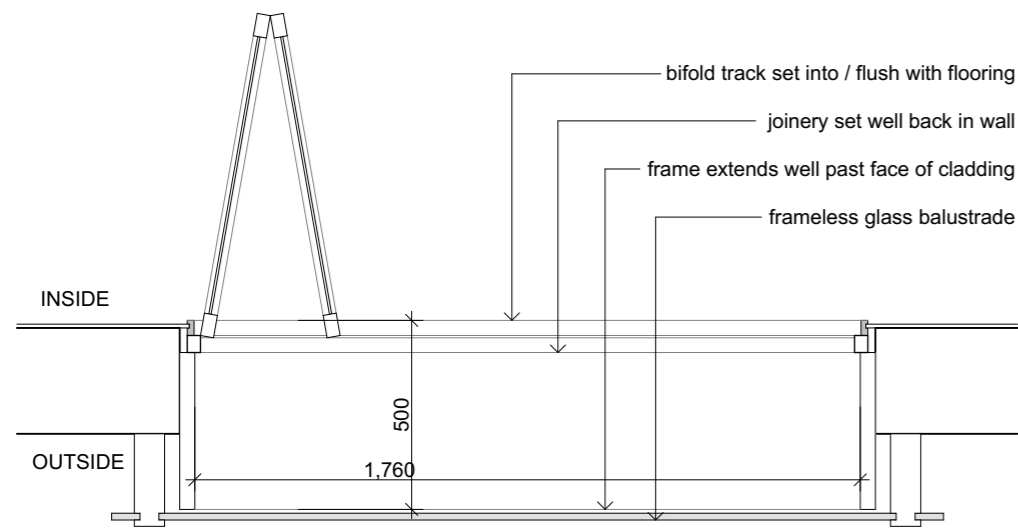

A Juliet balcony detail
 scale 1:20 @ A3

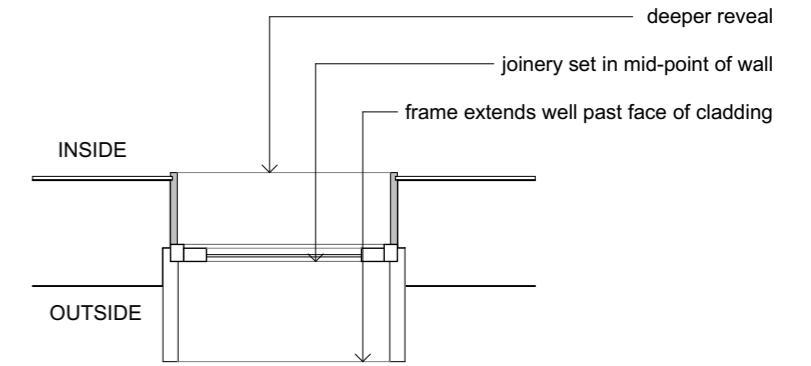
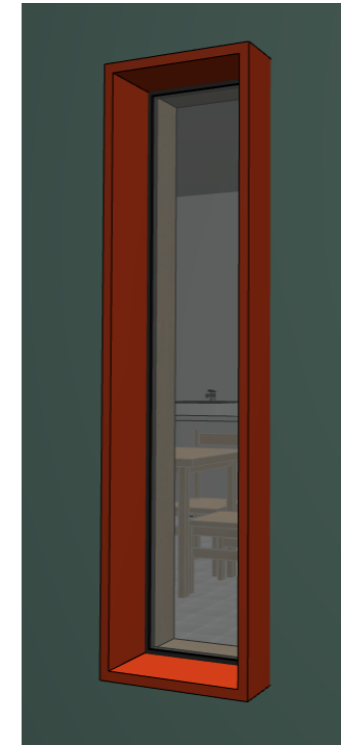

C small window detail
 scale 1:20 @ A3

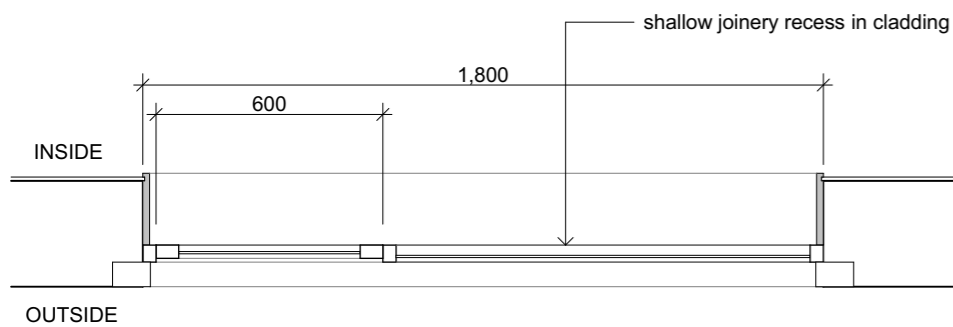

B large window detail
 scale 1:20 @ A3

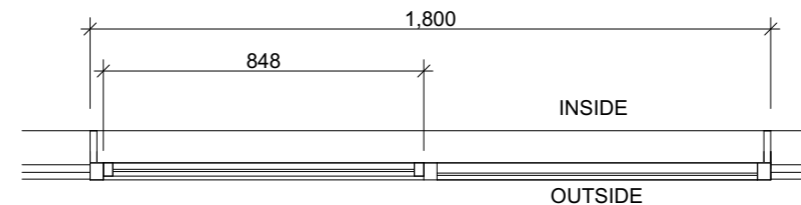
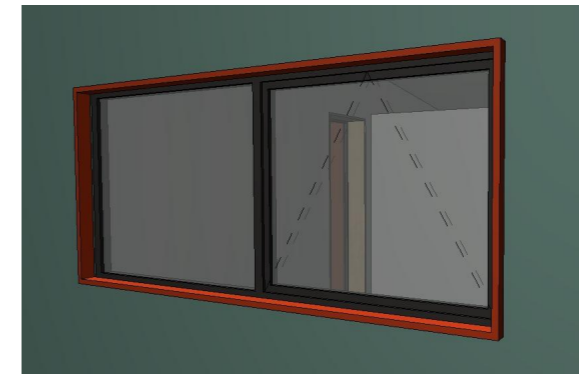

D bedroom window detail
 scale 1:20 @ A3