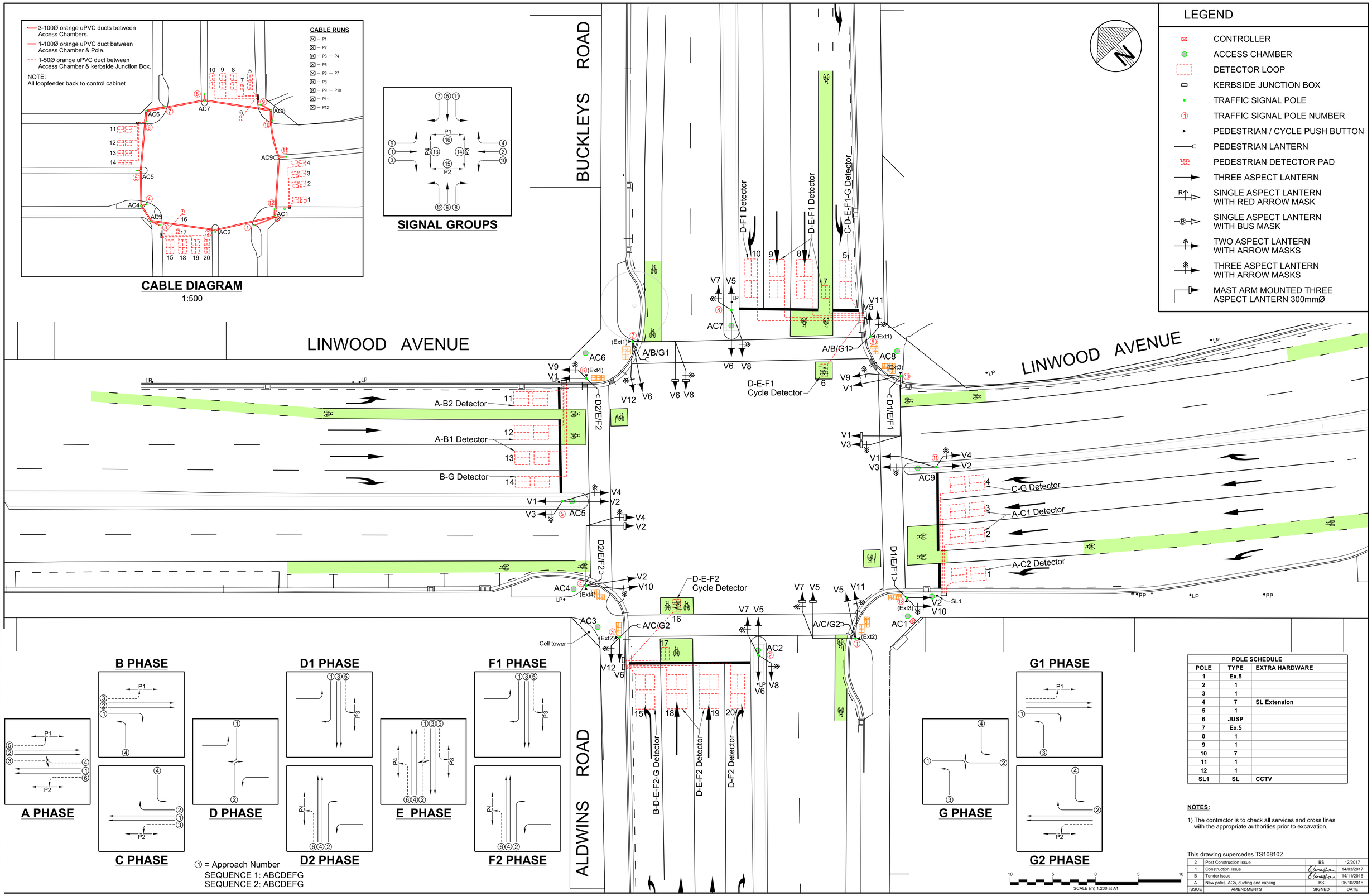

POLE SCHEDULE		
POLE	TYPE	EXTRA HARDWARE
1	Ex.5	
2	1	
3	1	
4	7	SL Extension
5	1	
6	JUSP	
7	Ex.5	
8	1	
9	1	
10	7	
11	1	
12	1	
SL1	SL	CCTV

NOTES:

1) The contractor is to check all services and cross lines with the appropriate authorities prior to excavation.

This drawing supercedes TS108102

ISSUE	AMENDMENTS	SIGNED	DATE
2	Post Construction Issue	BS	12/2017
1	Construction Issue		14/03/2017
B	Tender Issue		14/11/2016
A	New poles, ACs, ducting and cabling	BS	06/10/2016

© COPYRIGHT CHRISTCHURCH CITY COUNCIL \AERIAL PHOTOGRAPHY CREATIVE COMMONS ATTRIBUTION 3.0 NEW ZEALAND LICENSE

Christchurch City Council
TECHNICAL SERVICES & DESIGN

DATUM	C.D.D.		NAME	SIGNED	DATE
BENCH MK.		DESIGNED	B Sissons		11/2014
RL		DES. REVIEW			
SURVEY		DRAWN	S.J. Pratt		19/11/2014
SURVEY LB		DRW. CHECK			
		FILE LOCATION			
DRAIN. REF.		S:\Data\Dgn\V8\Traffic\ts1000\ts108102.dgn			
SAP WBS		PRINTED ON 12/12/2017 BY PrattS			

APPROVED
FOR TENDER
DATE SIGNED
FOR CONSTRUCTION
DATE SIGNED

CONSULTANT
CONSULTANT PROJECT REF.
CONSULTANT FILE REF.

PROJECT TITLE
ALDWINS ROAD / BUCKLEYS ROAD / LINWOOD AVENUE INTERSECTION

DRAWING TITLE
TRAFFIC SIGNALS AND PAVEMENT MARKINGS

DOCUMENT NUMBER
CAD DRAWING FILE REF. TS108102.dgn
ORIGINAL SHEET SIZE A1
SCALES 1:200
TSD PROJECT FILE NUMBER CP502976
INTERSECTION NUMBER 117