



Christchurch City Council

Wycola Park Shed
PRK 1557 BLDG 004 EQ2
Detailed Engineering Evaluation
Quantitative Assessment Report



Christchurch City Council

Wycola Park Shed Quantitative Assessment Report

34 Manurere St

Prepared By



Mark Ryburn
Senior Structural Engineer

Opus International Consultants Ltd
Wellington Civil
L7, Majestic Centre, 100 Willis St
PO Box 12 003, Wellington 6144
New Zealand

Reviewed By



Dave Morrison
Senior Structural Engineer
CPEng 229083

Telephone: +64 4 471 7000
Facsimile: +64 4 471 1397

Date: February 2013
Reference: 6-QUCC1.81
Status: Final

Approved By



Alistair Boyce
Senior Structural Engineer
CPEng 209860

Summary

Wycola Park Shed
PRK 1557 BLDG 004 EQ2

Detailed Engineering Evaluation
Quantitative Report - SUMMARY
Draft

Background

This is a summary of the quantitative report for the Wycola Park Shed building, and is based on the Detailed Engineering Evaluation Procedure document (draft) issued by the Structural Advisory Group on 19 July 2011, visual inspections on 16 August 2012, measured-up sketch drawings and calculations.

Key Damage Observed

No major damage was identified.

Critical Structural Weaknesses

No critical structural weaknesses have been identified.

Indicative Building Strength

Based on the information available, and from undertaking a quantitative assessment, the building's seismic capacity has been assessed to be 20%NBS as governed by the out of plane capacity of the unfilled masonry walls. It is therefore classified as an earthquake prone building under the Building Act 2004.

Recommendations

We recommend the following:

- Strengthening works be carried out to increase the seismic capacity of the building to at least 67% NBS.

Contents

Summary i

1 Introduction.....1

2 Compliance1

3 Earthquake Resistance Standards..... 4

4 Building Description 7

5 Survey 7

6 Damage Assessment..... 7

7 General Observations..... 8

8 Detailed Seismic Assessment 8

9 Geotechnical Summary 9

10 Conclusions..... 9

11 Recommendations 9

12 Limitations..... 10

13 References 10

Appendix A – Photographs

Appendix B – Measure-up Sketches

Appendix C – CERA DEE Data Sheet

1 Introduction

Opus International Consultants Limited has been engaged by Christchurch City Council (CCC) to undertake a detailed seismic assessment of the Wycola Park Shed, located at 34 Manurere Street, Hei Hei, following the M6.3 Christchurch earthquake on 22 February 2011.

The purpose of the assessment is to determine if the building is classed as being earthquake prone in accordance with the Building Act 2004.

The seismic assessment and reporting have been undertaken based on the quantitative procedures detailed in the Detailed Engineering Evaluation Procedure (DEEP) document (draft) issued by the Structural Engineering Society (SESOC) on 19 July 2011.

2 Compliance

This section contains a brief summary of the requirements of the various statutes and authorities that control activities in relation to buildings in Christchurch at present.

2.1 Canterbury Earthquake Recovery Authority (CERA)

CERA was established on 28 March 2011 to take control of the recovery of Christchurch using powers established by the Canterbury Earthquake Recovery Act enacted on 18 April 2011. This act gives the Chief Executive Officer of CERA wide powers in relation to building safety, demolition and repair. Two relevant sections are:

Section 38 – Works

This section outlines a process in which the chief executive can give notice that a building is to be demolished and if the owner does not carry out the demolition, the chief executive can commission the demolition and recover the costs from the owner or by placing a charge on the owners' land.

Section 51 – Requiring Structural Survey

This section enables the chief executive to require a building owner, insurer or mortgagee to carry out a full structural survey before the building is re-occupied.

We understand that CERA require a detailed engineering evaluation to be carried out for all buildings (other than those exempt from the Earthquake Prone Building definition in the Building Act). CERA have adopted the Detailed Engineering Evaluation Procedure (DEEP) document (draft) issued by the Structural Engineering Society (SESOC) on 19 July 2011. This document sets out a methodology for both initial qualitative and detailed quantitative assessments.

It is anticipated that a number of factors, including the following, will determine the extent of evaluation and strengthening level required:

1. The importance level and occupancy of the building.

2. The placard status and amount of damage.
3. The age and structural type of the building.
4. Consideration of any critical structural weaknesses.

Christchurch City Council requires any building with a capacity of less than 34% of New Building Standard (including consideration of critical structural weaknesses) to be strengthened to a target of 67% as required under the CCC Earthquake Prone Building Policy.

2.2 Building Act

Several sections of the Building Act are relevant when considering structural requirements:

Section 112 - Alterations

This section requires that an existing building complies with the relevant sections of the Building Code to at least the extent that it did prior to the alteration. This effectively means that a building cannot be weakened as a result of an alteration (including partial demolition).

The Earthquake Prone Building policy for the territorial authority shall apply as outlined in Section 2.3 of this report.

Section 115 – Change of Use

This section requires that the territorial authority is satisfied that the building with a new use complies with the relevant sections of the Building Code ‘as near as is reasonably practicable’.

This is typically interpreted by territorial authorities as being 67% of the strength of an equivalent new building or as near as practicable. This is also the minimum level recommended by the New Zealand Society for Earthquake Engineering (NZSEE).

2.2.1.1 Section 121 – Dangerous Buildings

This section was extended by the Canterbury Earthquake (Building Act) Order 2010, and defines a building as dangerous if:

1. In the ordinary course of events (excluding the occurrence of an earthquake), the building is likely to cause injury or death or damage to other property; or
2. In the event of fire, injury or death to any persons in the building or on other property is likely because of fire hazard or the occupancy of the building; or
3. There is a risk that the building could collapse or otherwise cause injury or death as a result of earthquake shaking that is less than a ‘moderate earthquake’ (refer to Section 122 below); or
4. There is a risk that other property could collapse or otherwise cause injury or death; or

5. A territorial authority has not been able to undertake an inspection to determine whether the building is dangerous.

Section 122 – Earthquake Prone Buildings

This section defines a building as earthquake prone (EPB) if its ultimate capacity would be exceeded in a ‘moderate earthquake’ and it would be likely to collapse causing injury or death, or damage to other property.

A moderate earthquake is defined by the building regulations as one that would generate loads 33% of those used to design an equivalent new building.

Section 124 – Powers of Territorial Authorities

This section gives the territorial authority the power to require strengthening work within specified timeframes or to close and prevent occupancy to any building defined as dangerous or earthquake prone.

Section 131 – Earthquake Prone Building Policy

This section requires the territorial authority to adopt a specific policy for earthquake prone, dangerous and insanitary buildings.

2.3 Christchurch City Council Policy

Christchurch City Council adopted their Earthquake Prone, Dangerous and Insanitary Building Policy in 2006. This policy was amended immediately following the Darfield Earthquake on 4 September 2010.

The 2010 amendment includes the following:

1. A process for identifying, categorising and prioritising Earthquake Prone Buildings, commencing on 1 July 2012;
2. A strengthening target level of 67% of a new building for buildings that are Earthquake Prone;
3. A timeframe of 15-30 years for Earthquake Prone Buildings to be strengthened; and,
4. Repair works for buildings damaged by earthquakes will be required to comply with the above.

The council has stated their willingness to consider retrofit proposals on a case by case basis, considering the economic impact of such a retrofit.

If strengthening works are undertaken, a building consent will be required. A requirement of the consent will require upgrade of the building to comply ‘as near as is reasonably practicable’ with:

- The accessibility requirements of the Building Code.

- The fire requirements of the Building Code. This is likely to require a fire report to be submitted with the building consent application.

Where an application for a change of use of a building is made to Council, the building will be required to be strengthened to 67% of New Building Standard or as near as is reasonably practicable.

2.4 Building Code

The Building Code outlines performance standards for buildings and the Building Act requires that all new buildings comply with this code. Compliance Documents published by The Department of Building and Housing can be used to demonstrate compliance with the Building Code.

On 19 May 2011, Compliance Document B1: Structure was amended to include increased seismic design requirements for Canterbury as follows:

- increase in the basic seismic design load for the Canterbury earthquake region (Z factor increased to 0.3 equating to an increase of 36 – 47% depending on location within the region);
- Increased serviceability requirements.

2.5 Institution of Professional Engineers New Zealand (IPENZ) Code of Ethics

One of the core ethical values of professional engineers in New Zealand is the protection of life and safeguarding of people. The IPENZ Code of Ethics requires that:

Members shall recognise the need to protect life and to safeguard people, and in their engineering activities shall act to address this need.

- 1.1 *Giving Priority to the safety and well-being of the community and having regard to this principle in assessing obligations to clients, employers and colleagues.*
- 1.2 *Ensuring that responsible steps are taken to minimise the risk of loss of life, injury or suffering which may result from your engineering activities, either directly or indirectly.*

All recommendations on building occupancy and access must be made with these fundamental obligations in mind.

3 Earthquake Resistance Standards

For this assessment, the building's earthquake resistance is compared with the current New Zealand Building Code requirements for a new building constructed on the site. This is expressed as a percentage of new building standard (%NBS). The loadings are in accordance with the current earthquake loading standard NZS1170.5 [1].

A generally accepted classification of earthquake risk for existing buildings in terms of %NBS that has been proposed by the NZSEE 2006 [2] is presented in Figure 1 below.

Description	Grade	Risk	%NBS	Existing Building Structural Performance	Improvement of Structural Performance	
					Legal Requirement	NZSEE Recommendation
Low Risk Building	A or B	Low	Above 67	Acceptable (improvement may be desirable)	The Building Act sets no required level of structural improvement (unless change in use) This is for each TA to decide. Improvement is not limited to 34%NBS.	100%NBS desirable. Improvement should achieve at least 67%NBS
Moderate Risk Building	B or C	Moderate	34 to 66	Acceptable legally. Improvement recommended		Not recommended. Acceptable only in exceptional circumstances
High Risk Building	D or E	High	33 or lower	Unacceptable (Improvement required under Act)	Unacceptable	Unacceptable

Figure 1: NZSEE Risk Classifications Extracted from table 2.2 of the NZSEE 2006 AISPBE Guidelines

Table 1 below compares the percentage NBS to the relative risk of the building failing in a seismic event with a 10% risk of exceedance in 50 years (i.e. 0.2% in the next year).

Table 1: %NBS compared to relative risk of failure

Percentage of New Building Standard (%NBS)	Relative Risk (Approximate)
>100	<1 time
80-100	1-2 times
67-80	2-5 times
33-67	5-10 times
20-33	10-25 times
<20	>25 times

3.1 Minimum and Recommended Standards

Based on governing policy and recent observations, Opus makes the following general recommendations:

3.1.1 Occupancy

- The Canterbury Earthquake Order¹ in Council 16 September 2010, modified the meaning of “dangerous building” to include buildings that were identified as being EPB’s. As a result of this, we would expect such a building would be issued with a Section 124 notice, by the Territorial Authority, or CERA acting on their behalf, once they are made aware of our assessment. Based on information received from CERA to date and from the DBH guidance document dated 12 June 2012 [6], this notice is likely to prohibit occupancy of the building (or parts thereof), until its seismic capacity is improved to the point that it is no longer considered an EPB.

3.1.2 Cordoning

- Where there is an overhead falling hazard, or potential collapse hazard of the building, the areas of concern should be cordoned off in accordance with current CERA/territorial authority guidelines.

3.1.3 Strengthening

- Industry guidelines (NZSEE 2006 [2]) strongly recommend that every effort be made to achieve improvement to at least 67%NBS. A strengthening solution to anything less than 67%NBS would not provide an adequate reduction to the level of risk.
- It should be noted that full compliance with the current building code requires building strength of 100%NBS.

3.1.4 Our Ethical Obligation

- In accordance with the IPENZ code of ethics, we have a duty of care to the public. This obligation requires us to identify and inform CERA of potentially dangerous buildings; this would include earthquake prone buildings.

¹ This Order only applies to buildings within the Christchurch City, Selwyn District and Waimakariri District Councils authority

4 Building Description

4.1 General

The Wycola Park Shed is a single storey unfilled concrete block building with a timber truss, sarked and lightweight metal clad roof. The ground floor is a slab on grade and the walls are likely supported off strip footings (no details available).

The building is approximately 11m long and 4.5m wide. The apex of the roof is approximately 3.6m from the ground and the eaves height is approximately 2.6m. It is a single roomed storage facility

The building age is unknown, but it is assumed to have been built in the 1960s based on the type of construction.

4.2 Gravity Load Resisting System

The roof trusses transfer the lightweight roof loading onto the longitudinal walls.

4.3 Seismic Load Resisting System

The seismic loads are predominantly from and within the walls themselves and are resisted by in-plane shear in the joints and out-of-plane by the self-weight of the blocks resisting bending. An inspection indicated the presence of reinforcement in some sections of the walls, notably at the corners and in the infills to previous door openings. However, the walls were unfilled and therefore the reinforcement will have a minimal effect on the wall capacity.

5 Survey

The building did not have a placard at the time of inspection.

Copies of the following drawings were referred to as part of the assessment:

- Measured-up sketches of the building completed by Opus Architecture, titled “Wycola Park Shed, Existing Plan and Section”.

No copies of the design calculations nor structural drawings have been obtained for this building.

The sketch drawings and survey photos have been used to confirm the structural systems, investigate potential critical structural weaknesses (CSW) wherever possible, and identify details which required particular attention.

6 Damage Assessment

The building structure does not appear to have suffered major damage as a result of the recent earthquake events.

7 General Observations

Overall the building has performed well under seismic conditions although given the lack of reinforcement this is likely due to the low seismic loading experienced in the area rather than any inherent capacity of the building itself.

8 Detailed Seismic Assessment

8.1 Critical Structural Weaknesses

As outlined in the Critical Structural Weakness and Collapse Hazards draft briefing document, issued by the Structural Engineering Society (SESOC) on 7 May 2011, the term ‘Critical Structural Weakness’ (CSW) refers to a component of a building that could contribute to increased levels of damage or cause premature collapse of the building.

We have not identified any critical structural weaknesses with this building.

8.2 Seismic Coefficient Parameters

The seismic design parameters based on current design requirements from NZS1170.5:2004 and the NZBC clause B1 for this building are:

- Site soil class D, clause 3.1.3 NZS 1170.5:2004;
- Site hazard factor, $Z=0.3$, B_1/VM_1 clause 2.2.14B;
- Return period factor $R_u = 1.0$ from Table 3.5, NZS 1170.5:2004, for an Importance Level 2 structure with a 50 year design life;
- $\mu_{max} = 1.0$ for wall bracing elements

8.3 Detailed Seismic Assessment Results

A summary of the structural performance of the building is shown in the following table.

Table 2: Summary of Seismic Performance

Structural Element/System	Description/Discussion	% NBS based on calculated capacity
Walls in the transverse and longitudinal direction	In plane shear capacity	100%
Walls in the transverse and longitudinal direction	Out of plane capacity	20%

8.4 Discussion of Results

The building has a calculated capacity of 20%NBS, as limited by the out of plane capacity of the walls.

As the building has a capacity of less than 34%NBS it is defined as earthquake prone under the Building Act 2004.

8.5 Limitations and Assumptions in Results

The results have been reported as a %NBS and the stated value is that obtained from our analysis and assessment. Despite the use of best national and international practice in this analysis and assessment, this value contains uncertainty due to the many assumptions and simplifications which are made during the assessment. These include:

- Simplifications made in the analysis, including boundary conditions such as foundation fixity;
- Assessments of material strengths based on limited drawings, specifications and site inspections;
- The normal variation in material properties which change from batch to batch;
- Approximations made in the assessment of the capacity of each element, especially when considering the post-yield behaviour.

9 Geotechnical Summary

Due to a lack of observed ground damage no geotechnical assessment has been carried out at this site.

10 Conclusions

Based on the information available, and from undertaking a quantitative assessment, the building's seismic capacity has been assessed to be 20%NBS as governed by the out of plane capacity of the unfilled masonry walls. It is therefore classified as an earthquake prone building under the Building Act 2004.

11 Recommendations

We recommend the following:

- a) Strengthening works be carried out to increase the seismic capacity of the building to at least 67% NBS.

12 Limitations

- (a) This report is based on an inspection of the structure with a focus on the damage sustained from the 22 February 2011 Canterbury Earthquake and aftershocks only. Some non-structural damage is mentioned but this is not intended to be a comprehensive list of non-structural items.
- (b) Our professional services are performed using a degree of care and skill normally exercised, under similar circumstances, by reputable consultants practicing in this field at the time.
- (c) This report is prepared for the CCC to assist with assessing remedial works required for council buildings and facilities. It is not intended for any other party or purpose.

13 References

- [1] NZS 1170.5: 2004, *Structural design actions, Part 5 Earthquake actions*, Standards New Zealand.
- [2] NZSEE: 2006, *Assessment and improvement of the structural performance of buildings in earthquakes*, New Zealand Society for Earthquake Engineering.
- [3] Engineering Advisory Group, *Guidance on Detailed Engineering Evaluation of Earthquake Affected Non-residential Buildings in Canterbury, Part 2 Evaluation Procedure*, Draft Prepared by the Engineering Advisory Group, Revision 5, 19 July 2011.
- [4] Engineering Advisory Group, *Guidance on Detailed Engineering Evaluation of Non-residential buildings, Part 3 Technical Guidance*, Draft Prepared by the Engineering Advisory Group, 13 December 2011.
- [5] SESOC, *Practice Note – Design of Conventional Structural Systems Following Canterbury Earthquakes*, Structural Engineering Society of New Zealand, 21 December 2011.

Appendix A – Photographs

Wycola Park Shed – Detailed Engineering Evaluation



Photo 1: View of Exterior



Photo 2: View of Exterior



Photo 3: View of Interior

Appendix B – Measure-up Sketches

300mm
200mm
100
50
0 10mm

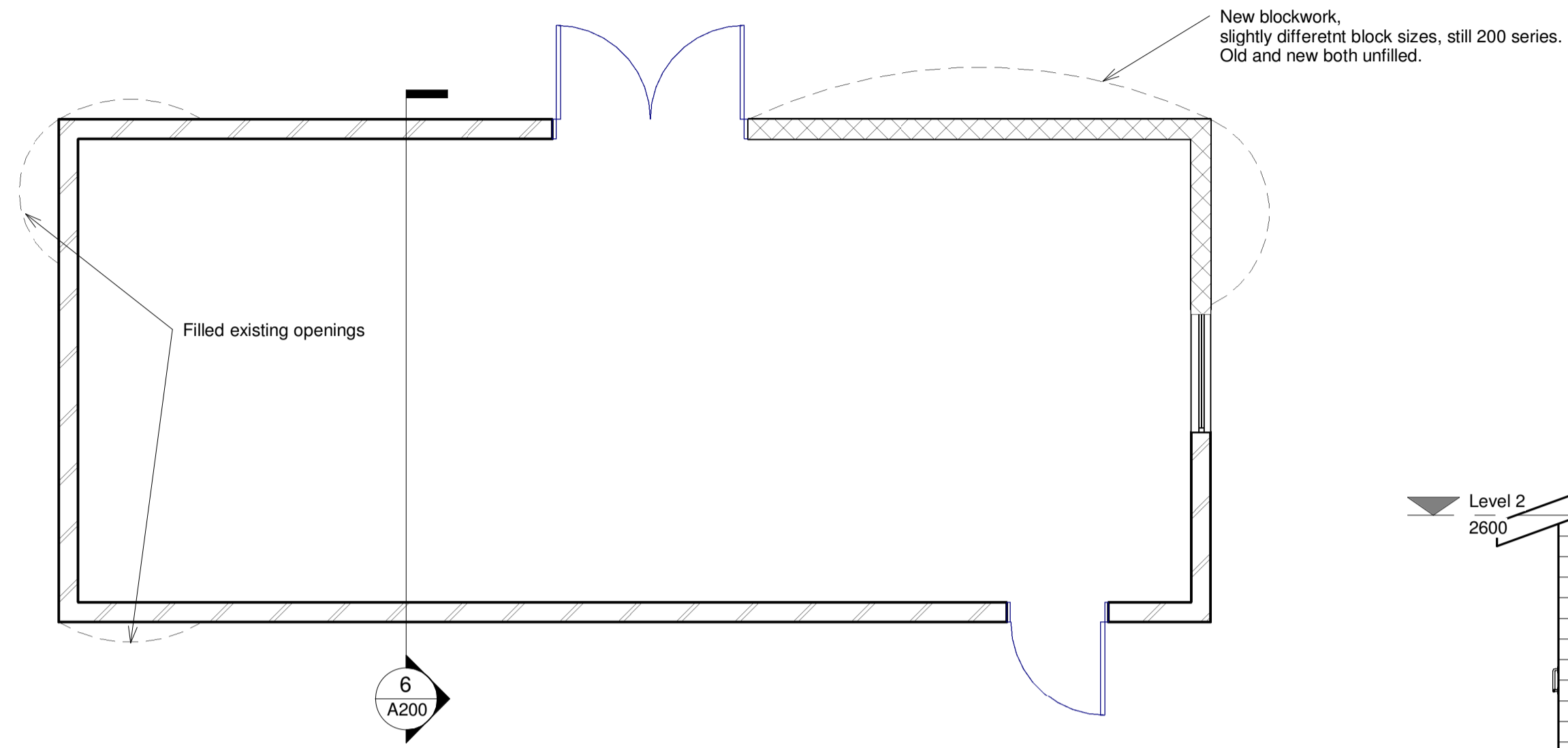

1 Level 1 Plan
A200 1 : 50

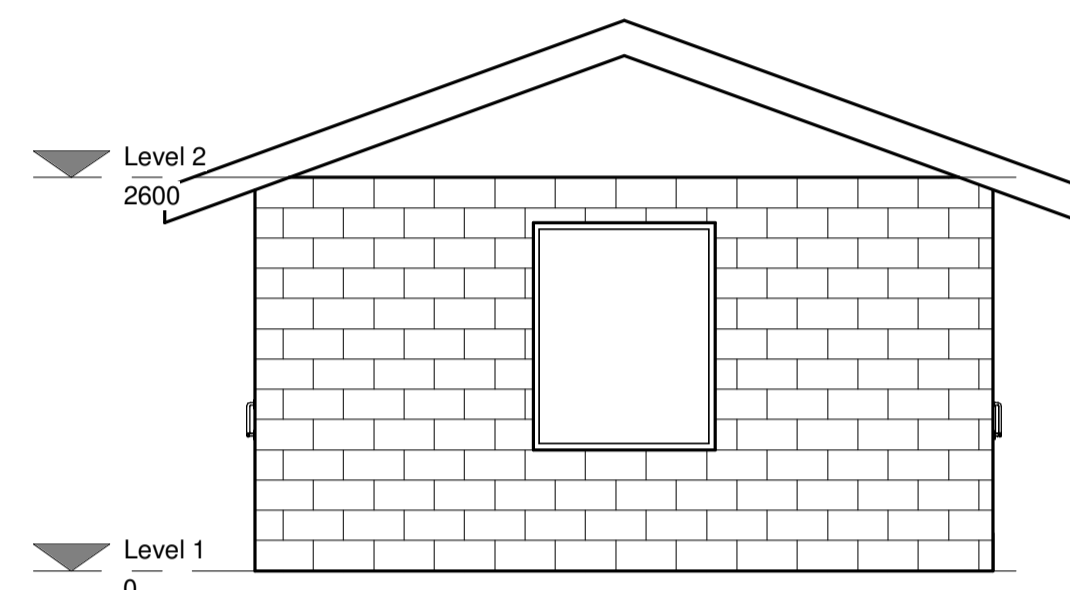

2 East Elevation
1 : 50

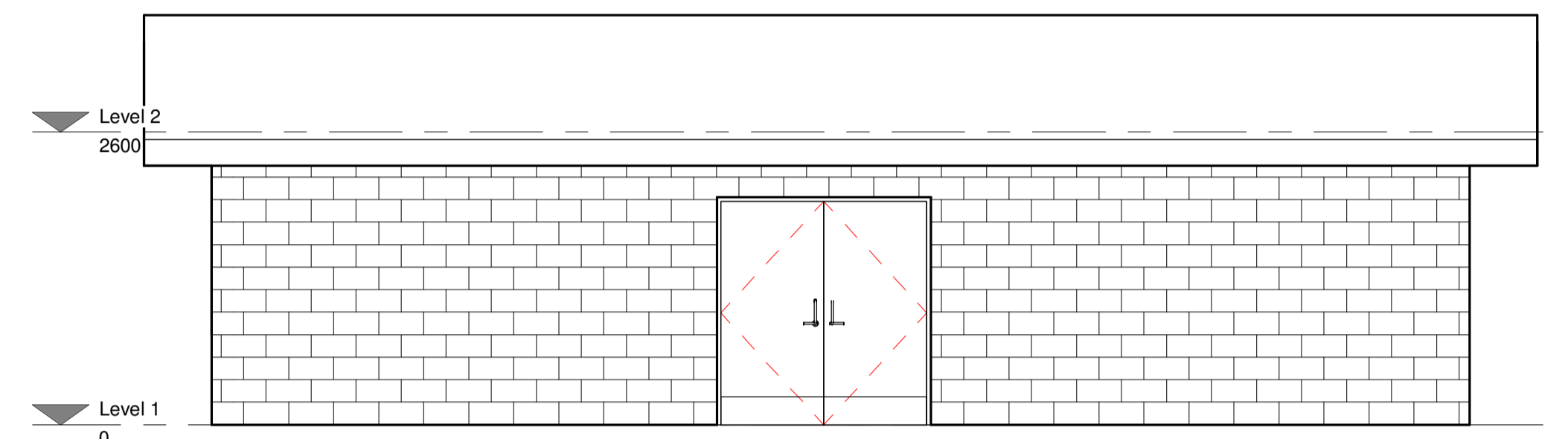

3 North Elevation
1 : 50

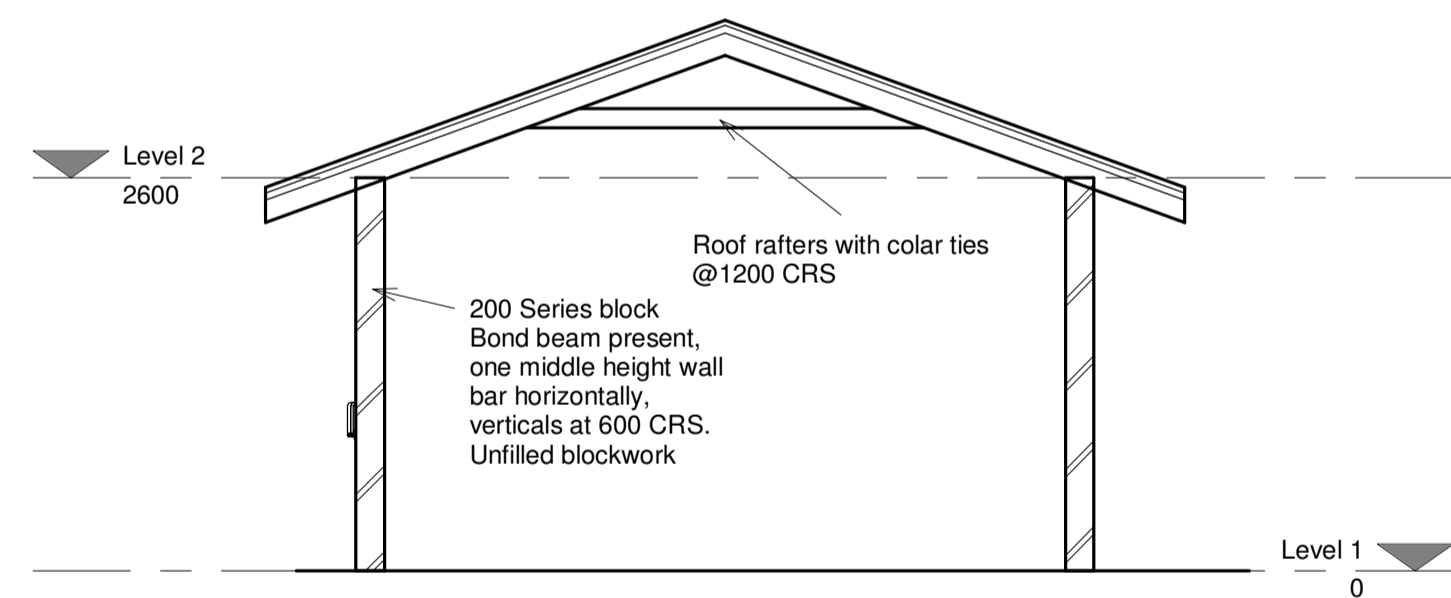

6 Section
A200 1 : 50

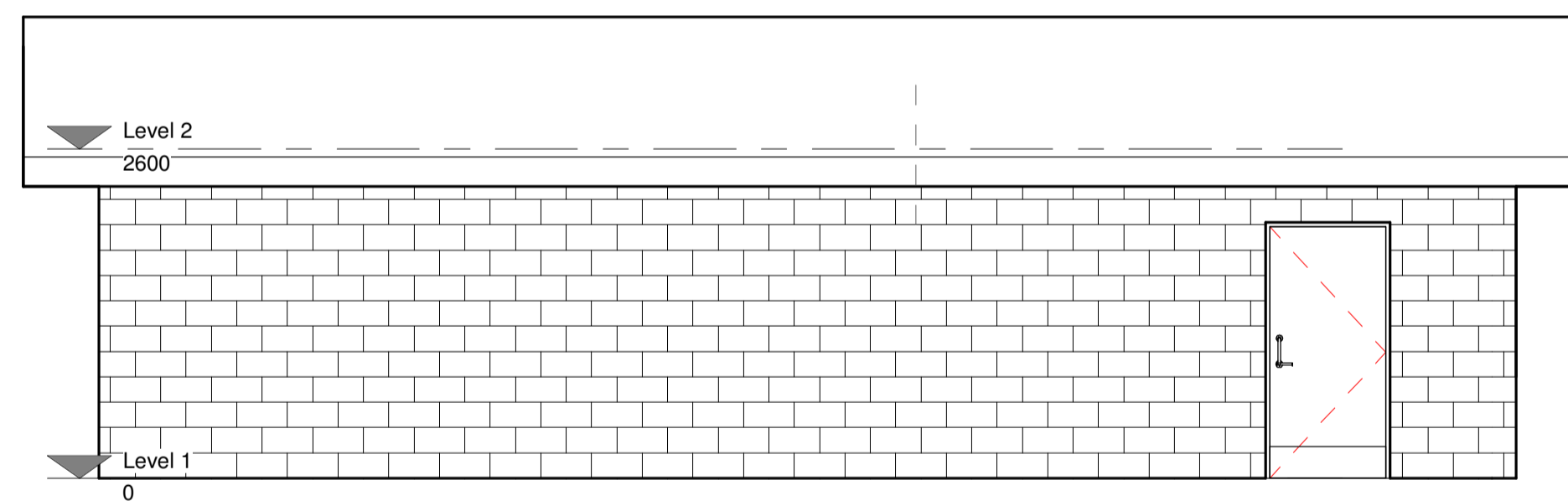

4 South Elevation
1 : 50

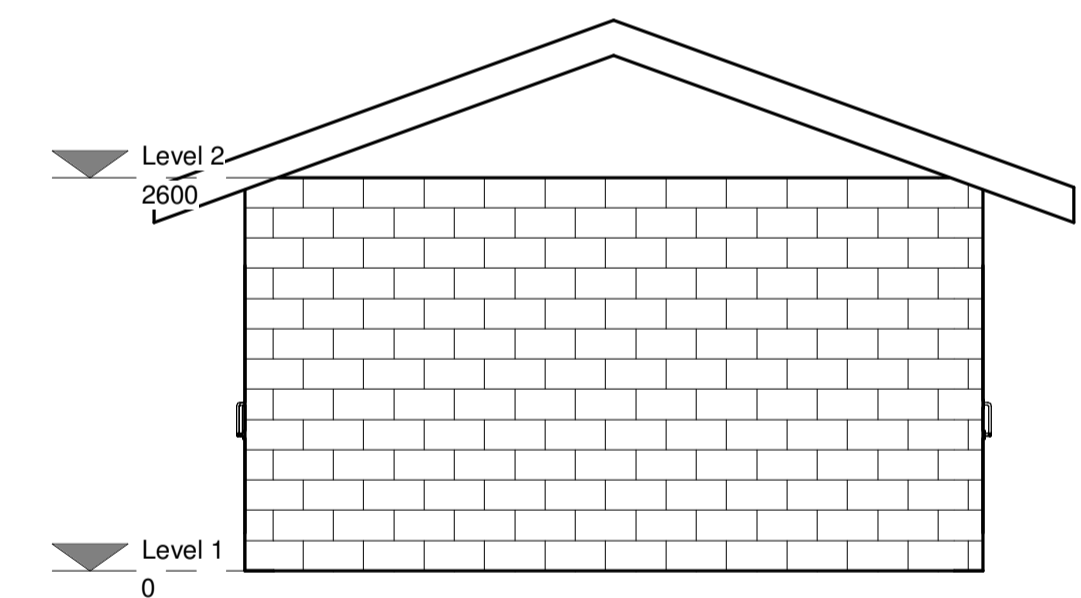

5 West Elevation
1 : 50

Draft

Revision	Amendment	Approved	Revision Date

OPUS
Christchurch Office
+64 3 363 5400

PO Box 1482
Christchurch 8140
New Zealand

Project
CCC
Wycola Park, Christchurch
Shed
Title
Existing Floor Plan, Elevations, Section

Drawn	Designed	Approved	Revision Date
Author	Designer	Approver	

Project No.	Scale
6-QUCC1.81	1 : 50

Drawing No.	Sheet No.	Revision
6/1366/311/8602	A200	RA

Appendix C – CERA DEE Data Sheet

Location		Building Name: <input type="text" value="Wycola Park Shed"/>	Unit No: <input type="text" value=""/>	Street: <input type="text" value="PRK 1557 004"/>	Reviewer: <input type="text" value="Alistair Boyce"/>
Building Address: <input type="text" value="Wycola Park"/>		Legal Description: <input type="text" value=""/>			CPEng No: <input type="text" value="209860"/>
GPS south: <input type="text" value="43"/>		Degrees	Min	Sec	Company: <input type="text" value="Opus International Consultants Limited"/>
GPS east: <input type="text" value="172"/>		Building Unique Identifier (CCC): <input type="text" value="PRK_1557_BLDG_004_EQ2"/>			Company project number: <input type="text" value="6-QUCC1.81"/>
					Company phone number: <input type="text" value="03 363 5400"/>
					Date of submission: <input type="text" value="1/02/2013"/>
					Inspection Date: <input type="text" value="16/08/2012"/>
					Revision: <input type="text" value="Final"/>
					Is there a full report with this summary? <input type="text" value="yes"/>

Site	Site slope: <input type="text" value="flat"/>	Max retaining height (m): <input type="text" value=""/>
	Soil type: <input type="text" value=""/>	Soil Profile (if available): <input type="text" value=""/>
	Site Class (to NZS1170.5): <input type="text" value="D"/>	
	Proximity to waterway (m, if <100m): <input type="text" value=""/>	If Ground improvement on site, describe: <input type="text" value=""/>
	Proximity to cliff top (m, if < 100m): <input type="text" value=""/>	
	Proximity to cliff base (m,if <100m): <input type="text" value=""/>	Approx site elevation (m): <input type="text" value=""/>

Building	No. of storeys above ground: <input type="text" value="1"/>	single storey = 1	Ground floor elevation (Absolute) (m): <input type="text" value=""/>
	Ground floor split?: <input type="text" value="no"/>		Ground floor elevation above ground (m): <input type="text" value=""/>
	Storeys below ground: <input type="text" value="0"/>		
	Foundation type: <input type="text" value="raft slab"/>		if Foundation type is other, describe: <input type="text" value=""/>
	Building height (m): <input type="text" value="3.60"/>	height from ground to level of uppermost seismic mass (for IEP only) (m): <input type="text" value=""/>	
	Floor footprint area (approx): <input type="text" value="49"/>		Date of design: <input type="text" value="1935-1965"/>
	Age of Building (years): <input type="text" value="50"/>		
	Strengthening present?: <input type="text" value="no"/>		If so, when (year)? <input type="text" value=""/>
	Use (ground floor): <input type="text" value="other (specify)"/>		And what load level (%g)? <input type="text" value=""/>
	Use (upper floors): <input type="text" value="other (specify)"/>		Brief strengthening description: <input type="text" value=""/>
	Use notes (if required): <input type="text" value="Storage Shed"/>		
	Importance level (to NZS1170.5): <input type="text" value="IL2"/>		

Gravity Structure	Gravity System: <input type="text" value="load bearing walls"/>	truss depth, purlin type and cladding: <input type="text" value=""/>
	Roof: <input type="text" value="timber truss"/>	slab thickness (mm): <input type="text" value=""/>
	Floors: <input type="text" value="concrete flat slab"/>	overall depth x width (mm x mm): <input type="text" value=""/>
	Beams: <input type="text" value="none"/>	typical dimensions (mm x mm): <input type="text" value=""/>
	Columns: <input type="text" value="other (note)"/>	thickness (mm): <input type="text" value="200"/>
	Walls: <input type="text" value="partially filled concrete masonry"/>	

Lateral load resisting structure	Lateral system along: <input type="text" value="unreinforced masonry bearing wall - brick"/>	Note: Define along and across in detailed report!	note wall thickness and cavity: <input type="text" value="200"/>
	Ductility assumed, μ: <input type="text" value="1.00"/>	0.40 from parameters in sheet	estimate or calculation? <input type="text" value=""/>
	Period along: <input type="text" value=""/>		estimate or calculation? <input type="text" value=""/>
	Total deflection (ULS) (mm): <input type="text" value=""/>		estimate or calculation? <input type="text" value=""/>
	maximum interstorey deflection (ULS) (mm): <input type="text" value=""/>		
	Lateral system across: <input type="text" value="unreinforced masonry bearing wall - brick"/>	0.00	note wall thickness and cavity: <input type="text" value="200"/>
	Ductility assumed, μ: <input type="text" value="1.00"/>		estimate or calculation? <input type="text" value=""/>
	Period across: <input type="text" value=""/>		estimate or calculation? <input type="text" value=""/>
	Total deflection (ULS) (mm): <input type="text" value=""/>		estimate or calculation? <input type="text" value=""/>
	maximum interstorey deflection (ULS) (mm): <input type="text" value=""/>		estimate or calculation? <input type="text" value=""/>

Separations:	north (mm): <input type="text" value=""/>	leave blank if not relevant
	east (mm): <input type="text" value=""/>	
	south (mm): <input type="text" value=""/>	
	west (mm): <input type="text" value=""/>	

Non-structural elements	Stairs: <input type="text" value=""/>	describe: <input type="text" value=""/>
	Wall cladding: <input type="text" value="exposed structure"/>	describe: <input type="text" value=""/>
	Roof Cladding: <input type="text" value="Metal"/>	
	Glazing: <input type="text" value=""/>	
	Ceilings: <input type="text" value="none"/>	
	Services(list): <input type="text" value=""/>	

Available documentation	Architectural: <input type="text" value="none"/>	original designer name/date: <input type="text" value=""/>
	Structural: <input type="text" value="none"/>	original designer name/date: <input type="text" value=""/>
	Mechanical: <input type="text" value="none"/>	original designer name/date: <input type="text" value=""/>
	Electrical: <input type="text" value="none"/>	original designer name/date: <input type="text" value=""/>
	Geotech report: <input type="text" value="none"/>	original designer name/date: <input type="text" value=""/>

Damage	Site performance: <input type="text" value=""/>	Describe damage: <input type="text" value=""/>
Site: (refer DEE Table 4-2)	Settlement: <input type="text" value="none observed"/>	notes (if applicable): <input type="text" value=""/>
	Differential settlement: <input type="text" value="none observed"/>	notes (if applicable): <input type="text" value=""/>
	Liquefaction: <input type="text" value="none apparent"/>	notes (if applicable): <input type="text" value=""/>
	Lateral Spread: <input type="text" value="none apparent"/>	notes (if applicable): <input type="text" value=""/>
	Differential lateral spread: <input type="text" value="none apparent"/>	notes (if applicable): <input type="text" value=""/>
	Ground cracks: <input type="text" value="none apparent"/>	notes (if applicable): <input type="text" value=""/>
	Damage to area: <input type="text" value="none apparent"/>	notes (if applicable): <input type="text" value=""/>

Building:	Current Placard Status: <input type="text" value="green"/>	
Along	Damage ratio: <input type="text" value="0%"/>	Describe how damage ratio arrived at: <input type="text" value=""/>
	Describe (summary): <input type="text" value=""/>	
Across	Damage ratio: <input type="text" value="0%"/>	$Damage_Ratio = \frac{(\%NBS\ (before) - \%NBS\ (after))}{\%NBS\ (before)}$
	Describe (summary): <input type="text" value=""/>	
Diaphragms	Damage?: <input type="text" value=""/>	Describe: <input type="text" value=""/>
CSWs:	Damage?: <input type="text" value=""/>	Describe: <input type="text" value=""/>
Pounding:	Damage?: <input type="text" value=""/>	Describe: <input type="text" value=""/>
Non-structural:	Damage?: <input type="text" value=""/>	Describe: <input type="text" value=""/>

Recommendations	Level of repair/strengthening required: <input type="text" value="significant structural and strengthening"/>	Describe: <input type="text" value=""/>
	Building Consent required: <input type="text" value="yes"/>	Describe: <input type="text" value=""/>
	Interim occupancy recommendations: <input type="text" value="do not occupy"/>	Describe: <input type="text" value=""/>
Along	Assessed %NBS before: <input type="text" value="20%"/>	##### %NBS from IEP below
	Assessed %NBS after: <input type="text" value="20%"/>	If IEP not used, please detail assessment methodology: <input type="text" value="Quantitative assessment"/>
Across	Assessed %NBS before: <input type="text" value="20%"/>	##### %NBS from IEP below
	Assessed %NBS after: <input type="text" value="20%"/>	



Opus International Consultants Ltd

L7, Majestic Centre, 100 Willis St
PO Box 12 003, Wellington 6144
New Zealand

t: +64 4 471 7000
f: +64 4 471 1397
w: www.opus.co.nz