

Christchurch City Council

**Kaumatua Place
Housing Complex
PRO 0417**

**Detailed Engineering Evaluation
Quantitative Assessment Report**





Christchurch City Council

Kaumatua Place Housing Complex Quantitative Assessment Report

15 Barnes Road, Redwood,

Prepared By

.....
Chris Gilbert
Graduate Structural Engineer

Opus International Consultants Ltd
Christchurch Office
20 Moorhouse Avenue
PO Box 1482, Christchurch Mail
Centre, Christchurch 8140
New Zealand

Reviewed By

.....
Lachlan Howat
Structural Engineer

Telephone: +64 3 363 5400
Facsimile: +64 3 365 7858

Date: February 2014
Reference: 6-QC367.00
Status: Final

Approved for
Release By

.....
Mary Ann Halliday
Senior Structural Engineer

Summary

Kaumatua Place Housing Complex
PRO 0417

Detailed Engineering Evaluation
Quantitative Report - Summary
Final

Background

This is a summary of the quantitative report for the Kaumatua Place Housing Complex, and is based on the Detailed Engineering Evaluation Procedure document (draft) issued by the Structural Advisory Group on 19 July 2011. This assessment covers the 10 residential units on the site.

Key Damage Observed

The residential units have suffered minor damage to non-structural elements. Damage is limited to; cracking in the plasterboard, loose veneer bricks in situ in two units, slight splitting between the veneer and firewall, and cracking and settlement of the concrete path. This damage is considered minor and not to affect the seismic capacity of the structures

Level Survey

Floor levels were taken in all available units. The MBIE guidelines [6], of 5mm/m, were only exceeded in one unit as shown below.

Internal Lining Nail Spacings

The internal lining nail spacings were measured on site to vary between 150-200mm.

Critical Structural Weaknesses

No critical structural weaknesses were found in any of the buildings.

Indicative Building Strength

Table A: Summary of Seismic Performance by Blocks

Block	NBS%	Indicative Floor Levels	Nail Spacings
PRO 0417 B001 (Block A)	46%	Fail	Pass
PRO 0417 B002 (Block B)	55%	Pass	Pass

No buildings on the site are considered to be earthquake prone.

Block A has a capacity of 46% NBS, as limited by the in-plane capacity of the bracing walls. It is deemed to be a 'moderate risk' in a design seismic event according to NZSEE guidelines.

Block B has a capacity of 55% NBS, as limited by the in-plane capacity of the bracing walls. It is deemed to be a 'moderate risk' in a design seismic event according to NZSEE guidelines.

Increasing the number of nails in the plasterboard will not significantly improve the strength of the buildings.

Recommendations

It is recommended that;

- Strengthening schemes be developed to increase the seismic capacity of Blocks A and B to at least 67%NBS.
- Veneer at height (gable ends) have the veneer ties checked.
- Cosmetic repairs be undertaken as required.

Contents

Summary	i
1 Introduction.....	4
2 Compliance	4
3 Earthquake Resistance Standards.....	8
4 Background Information.....	10
5 Damage	14
6 Detailed Seismic Assessment	15
7 Geotechnical Summary	18
8 Conclusions.....	18
9 Recommendations	18
10 Limitations.....	19
11 References	19

Appendix A – Photographs

Appendix B – Methodology and Assumptions

Appendix C – CERA DEE Spreadsheet

1 Introduction

Opus International Consultants Limited has been engaged by Christchurch City Council to undertake a detailed seismic assessment of the Kaumatua Place Housing Complex, located at 15 Barnes Road, Redwood, following the Canterbury earthquake sequence since September 2010. The site was visited by Opus International Consultants on 11 November 2013.

The purpose of the assessment is to determine if the buildings in the complex are classed as being earthquake prone in accordance with the Building Act 2004.

The seismic assessment and reporting have been undertaken based on the qualitative and quantitative procedures detailed in the Detailed Engineering Evaluation Procedure (DEEP) document (draft) issued by the Structural Engineering Society (SESOC) [2] [3] [4] [5].

2 Compliance

This section contains a brief summary of the requirements of the various statutes and authorities that control activities in relation to buildings in Christchurch at present.

2.1 Canterbury Earthquake Recovery Authority (CERA)

CERA was established on 28 March 2011 to take control of the recovery of Christchurch using powers established by the Canterbury Earthquake Recovery Act enacted on 18 April 2011. This act gives the Chief Executive Officer of CERA wide powers in relation to building safety, demolition and repair. Two relevant sections are:

Section 38 – Works

This section outlines a process in which the chief executive can give notice that a building is to be demolished and if the owner does not carry out the demolition, the chief executive can commission the demolition and recover the costs from the owner or by placing a charge on the owners' land.

Section 51 – Requiring Structural Survey

This section enables the chief executive to require a building owner, insurer or mortgagee to carry out a full structural survey before the building is re-occupied.

We understand that CERA require a detailed engineering evaluation to be carried out for all buildings (other than those exempt from the Earthquake Prone Building definition in the Building Act). CERA have adopted the Detailed Engineering Evaluation Procedure (DEEP) document (draft) issued by the Structural Engineering Society (SESOC) on 19 July 2011. This document sets out a methodology for both initial qualitative and detailed quantitative assessments.

It is anticipated that a number of factors, including the following, will determine the extent of evaluation and strengthening level required:

1. The importance level and occupancy of the building.

2. The placard status and amount of damage.
3. The age and structural type of the building.
4. Consideration of any critical structural weaknesses.

Christchurch City Council requires any building with a capacity of less than 34% of New Building Standard (including consideration of critical structural weaknesses) to be strengthened to a target of 67% as required under the CCC Earthquake Prone Building Policy.

2.2 Building Act

Several sections of the Building Act are relevant when considering structural requirements:

Section 112 – Alterations

This section requires that an existing building complies with the relevant sections of the Building Code to at least the extent that it did prior to the alteration. This effectively means that a building cannot be weakened as a result of an alteration (including partial demolition).

The Earthquake Prone Building policy for the territorial authority shall apply as outlined in Section 2.3 of this report.

Section 115 – Change of Use

This section requires that the territorial authority is satisfied that the building with a new use complies with the relevant sections of the Building Code ‘as near as is reasonably practicable’.

This is typically interpreted by territorial authorities as being 67% of the strength of an equivalent new building or as near as practicable. This is also the minimum level recommended by the New Zealand Society for Earthquake Engineering (NZSEE).

Section 121 – Dangerous Buildings

This section was extended by the Canterbury Earthquake (Building Act) Order 2010, and defines a building as dangerous if:

1. In the ordinary course of events (excluding the occurrence of an earthquake), the building is likely to cause injury or death or damage to other property; or
2. In the event of fire, injury or death to any persons in the building or on other property is likely because of fire hazard or the occupancy of the building; or
3. There is a risk that the building could collapse or otherwise cause injury or death as a result of earthquake shaking that is less than a ‘moderate earthquake’ (refer to Section 122 below); or
4. There is a risk that other property could collapse or otherwise cause injury or death;
or
5. A territorial authority has not been able to undertake an inspection to determine whether the building is dangerous.

Section 122 – Earthquake Prone Buildings

This section defines a building as earthquake prone (EPB) if its ultimate capacity would be exceeded in a ‘moderate earthquake’ and it would be likely to collapse causing injury or death, or damage to other property.

A moderate earthquake is defined by the building regulations as one that would generate loads 33% of those used to design an equivalent new building.

Section 124 – Powers of Territorial Authorities

This section gives the territorial authority the power to require strengthening work within specified timeframes or to close and prevent occupancy to any building defined as dangerous or earthquake prone.

Section 131 – Earthquake Prone Building Policy

This section requires the territorial authority to adopt a specific policy for earthquake prone, dangerous and insanitary buildings.

2.3 Christchurch City Council Policy

Christchurch City Council adopted their Earthquake Prone, Dangerous and Insanitary Building Policy in October 2011 following the Darfield Earthquake on 4 September 2010.

The policy includes the following:

1. A process for identifying, categorising and prioritising Earthquake Prone Buildings, commencing on 1 July 2012;
2. A strengthening target level of 67% of a new building for buildings that are Earthquake Prone;
3. A timeframe of 15-30 years for Earthquake Prone Buildings to be strengthened; and,
4. Repair works for buildings damaged by earthquakes will be required to comply with the above.

The council has stated their willingness to consider retrofit proposals on a case by case basis, considering the economic impact of such a retrofit.

If strengthening works are undertaken, a building consent will be required. A requirement of the consent will require upgrade of the building to comply ‘as near as is reasonably practicable’ with:

- The accessibility requirements of the Building Code.
- The fire requirements of the Building Code. This is likely to require a fire report to be submitted with the building consent application.

Where an application for a change of use of a building is made to Council, the building will be required to be strengthened to 67% of New Building Standard or as near as is reasonably practicable.

2.4 Building Code

The Building Code outlines performance standards for buildings and the Building Act requires that all new buildings comply with this code. Compliance Documents published by The Department of Building and Housing can be used to demonstrate compliance with the Building Code.

On 19 May 2011, Compliance Document B1: Structure, was amended to include increased seismic design requirements for Canterbury as follows:

- Increase in the basic seismic design load for the Canterbury earthquake region (Z factor increased to 0.3 equating to an increase of 36 – 47% depending on location within the region);
- Increased serviceability requirements.

2.5 Institution of Professional Engineers New Zealand (IPENZ) Code of Ethics

One of the core ethical values of professional engineers in New Zealand is the protection of life and safeguarding of people. The IPENZ Code of Ethics requires that:

Members shall recognise the need to protect life and to safeguard people, and in their engineering activities shall act to address this need.

- 1.1 *Giving Priority to the safety and well-being of the community and having regard to this principle in assessing obligations to clients, employers and colleagues.*
- 1.2 *Ensuring that responsible steps are taken to minimise the risk of loss of life, injury or suffering which may result from your engineering activities, either directly or indirectly.*

All recommendations on building occupancy and access must be made with these fundamental obligations in mind.

3 Earthquake Resistance Standards

For this assessment, the building’s earthquake resistance is compared with the current New Zealand Building Code requirements for a new building constructed on the site. This is expressed as a percentage of new building standard (%NBS). The loadings are in accordance with the current earthquake loading standard NZS1170.5 [1].

A generally accepted classification of earthquake risk for existing buildings in terms of %NBS that has been proposed by the NZSEE 2006 [2] is presented in Figure 1 below.

Description	Grade	Risk	%NBS	Existing Building Structural Performance	Improvement of Structural Performance	
					Legal Requirement	NZSEE Recommendation
Low Risk Building	A or B	Low	Above 67	Acceptable (improvement may be desirable)	The Building Act sets no required level of structural improvement (unless change in use). This is for each TA to decide. Improvement is not limited to 34%NBS.	100%NBS desirable. Improvement should achieve at least 67%NBS
Moderate Risk Building	B or C	Moderate	34 to 66	Acceptable legally. Improvement recommended		Not recommended. Acceptable only in exceptional circumstances
High Risk Building	D or E	High	33 or lower	Unacceptable (Improvement required under Act)	Unacceptable	Unacceptable

Figure 1: NZSEE Risk Classifications Extracted from table 2.2 of the NZSEE 2006 AISPBE Guidelines [2]

Table 1 below compares the percentage NBS to the relative risk of the building failing in a seismic event with a 10% risk of exceedance in 50 years (i.e. 0.2% in the next year).

Table 1: %NBS compared to relative risk of failure

Percentage of New Building Standard (%NBS)	Relative Risk (Approximate)
>100	<1 time
80-100	1-2 times
67-80	2-5 times
33-67	5-10 times
20-33	10-25 times
<20	>25 times

3.1 Minimum and Recommended Standards

Based on governing policy and recent observations, Opus makes the following general recommendations:

3.1.1 Occupancy

The Canterbury Earthquake Order¹ in Council 16 September 2010, modified the meaning of “dangerous building” to include buildings that were identified as being EPB’s. As a result of this, we would expect such a building would be issued with a Section 124 notice, by the Territorial Authority, or CERA acting on their behalf, once they are made aware of our assessment. Based on information received from CERA to date and from the MBIE guidance document dated December 2012 [6], this notice is likely to prohibit occupancy of the building (or parts thereof), until its seismic capacity is improved to the point that it is no longer considered an EPB.

3.1.2 Cordoning

Where there is an overhead falling hazard, or potential collapse hazard of the building, the areas of concern should be cordoned off in accordance with current CERA/territorial authority guidelines.

3.1.3 Strengthening

Industry guidelines (NZSEE 2006 [2]) strongly recommend that every effort be made to achieve improvement to at least 67%NBS. A strengthening solution to anything less than 67%NBS would not provide an adequate reduction to the level of risk.

It should be noted that full compliance with the current building code requires building strength of 100%NBS.

3.1.4 Our Ethical Obligation

In accordance with the IPENZ code of ethics, we have a duty of care to the public. This obligation requires us to identify and inform CERA of potentially dangerous buildings; this would include earthquake prone buildings.

¹ This Order only applies to buildings within the Christchurch City, Selwyn District and Waimakariri District Councils authority.

4 Background Information

4.1 Building Descriptions

The site contains 10 residential units which were constructed in 1977. A site plan showing the location of the units, numbered 1 to 10, is shown in Figure 2. Figure 3 shows the location of the site in Christchurch City. The units are grouped together to form one block of two and one block of eight units.

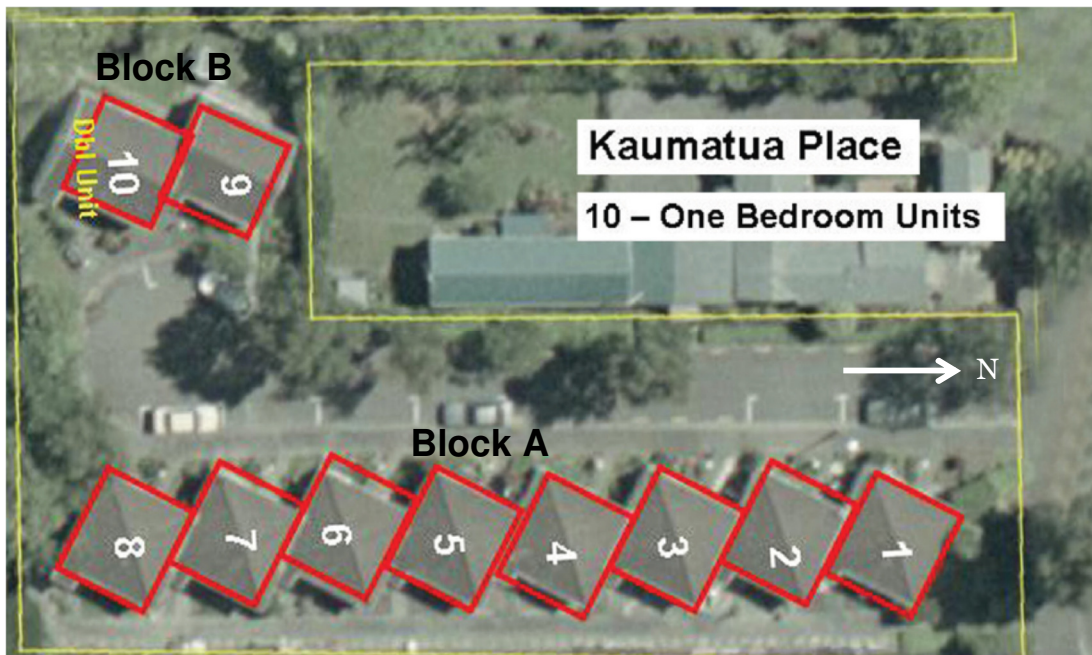

Figure 2: Site plan of Kaumatua Place Housing Complex.

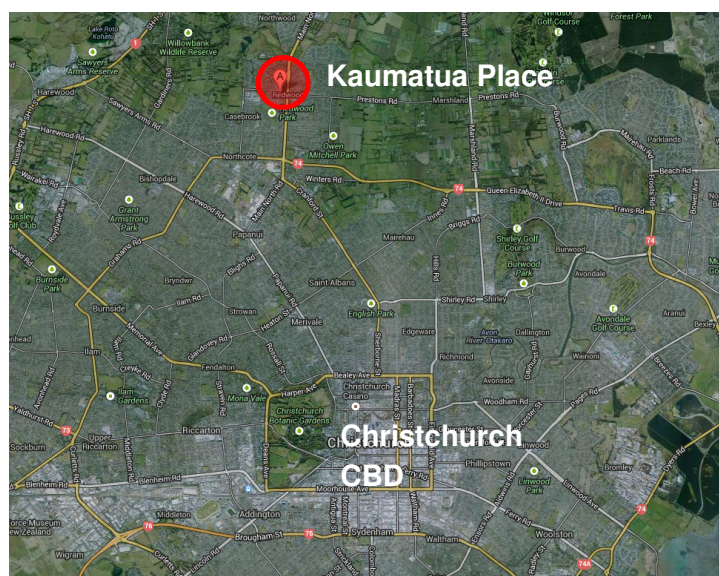

Figure 3: Location of Kaumatua Place (circled) relative to Christchurch City CBD (Source: Google Earth).

The residential units are timber-framed buildings with diagonal timber braces. The roof structure comprises of timber roof framing on Units 1-8 and timber trusses on Units 9 and 10. The roofs are clad with heavy concrete tiles. The walls and ceilings are lined with plasterboard. External walls are clad with La Strada block veneer. Foundations are strip footings under fire walls and around the perimeter of reinforced concrete slabs.

The units are separated by 200mm block masonry fire walls which are reinforced with 12mm bars at 600mm centres vertically and a bond beam at the top with two 12mm bars.

The majority of units have the same floor plan however, Unit 10 is a two person unit and is much larger than the other units in the complex.

Figure 4 and Figure 5 show a typical floor plan of the single and two person residential units respectively, produced from site measurements by Opus. Figure 6 shows a cross section used in calculations.

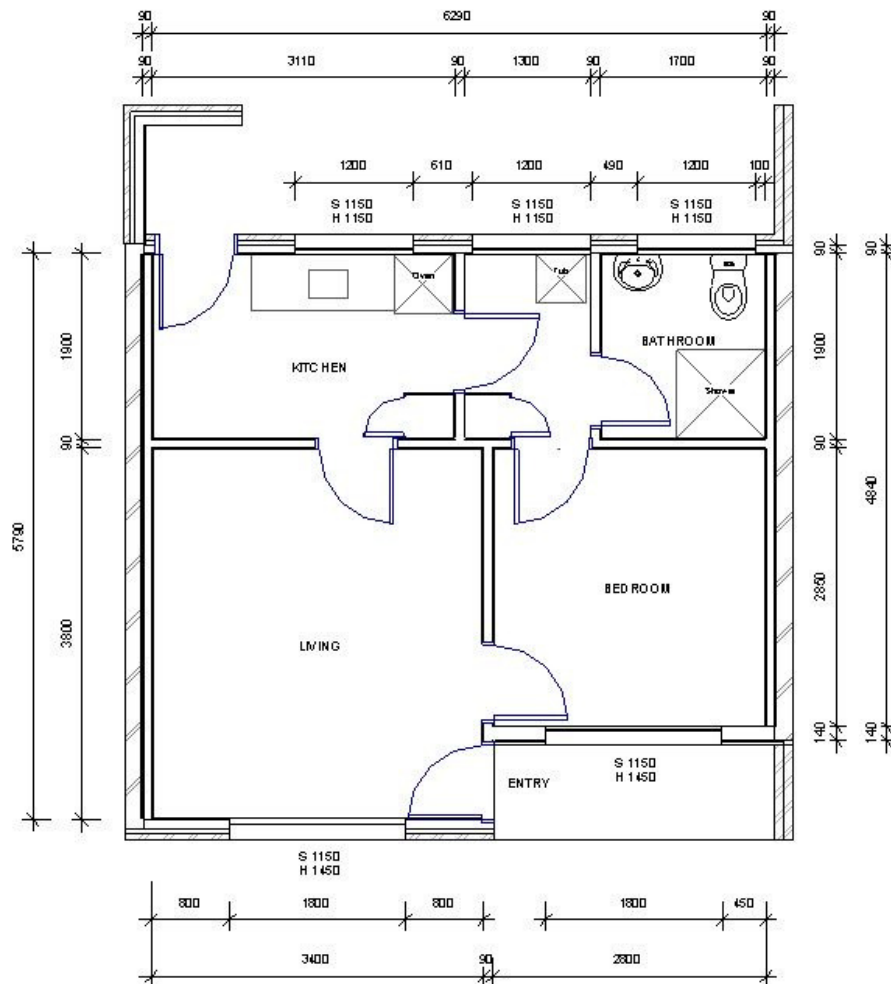

Figure 4: Typical partial floor plan of single residential unit blocks.

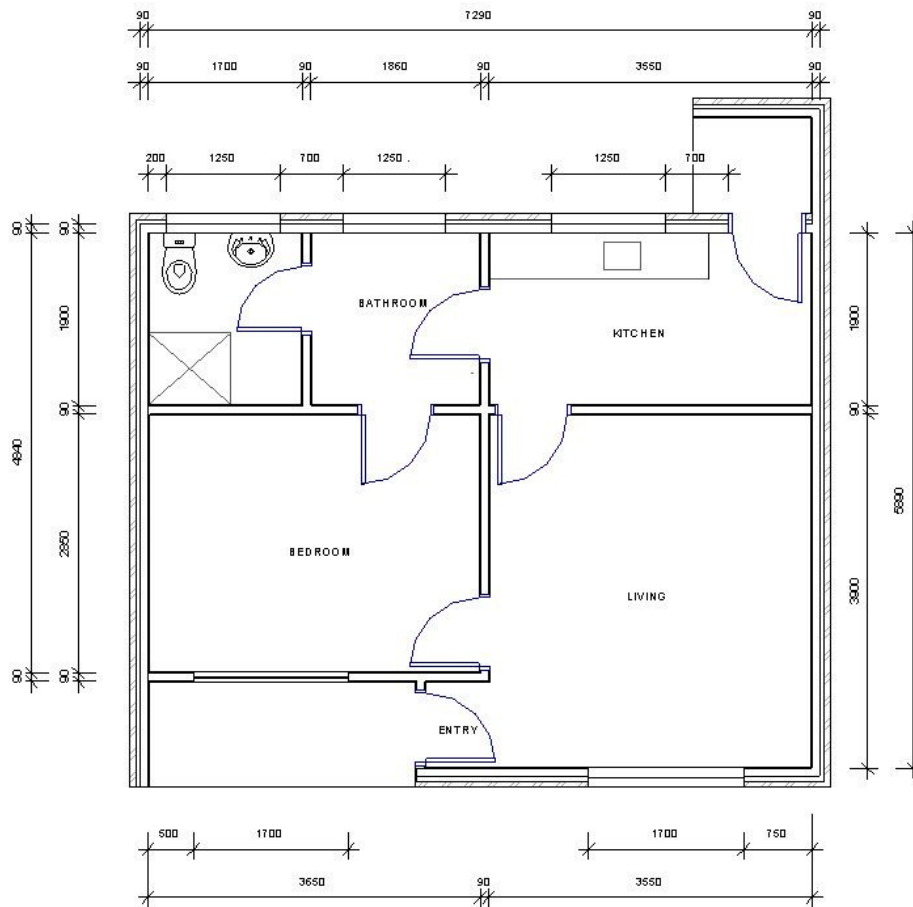

Figure 5: Typical partial floor plan of two person residential units.

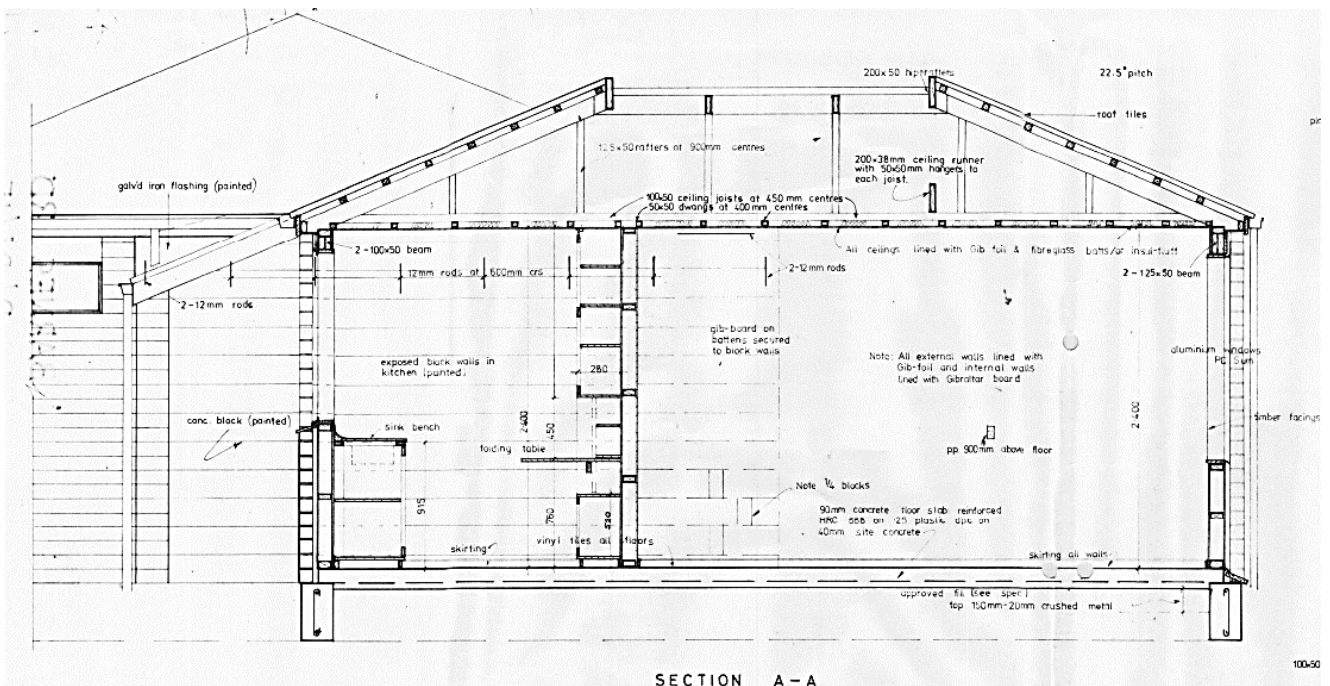

Figure 6: Cross section of Kaumatua Place from original plans.

4.2 Survey

4.2.1 Post 22 February 2011 Rapid Assessment

A structural (Level 2) assessment of the buildings/property was undertaken on 11 March 2011 by Opus International Consultants.

4.2.2 Level Survey

A full level survey was not deemed to be necessary at Kaumatua Place as it is located in a TC2 zone. Properties in TC2 zones suffered minor to moderate damage due to liquefaction and/or settlement. In lieu of a full level survey, a laser level was placed in each unit so that differentials in vertical levels could be measured at the extreme ends of the unit. These values could then be used to determine the floor slope of the entire unit. For this site, the maximum slope in a unit was 7mm/m (which exceeds the 5mm/m limitation imposed by MBIE guidelines). The general slopes across all units was less than the 5mm/m guideline.

Table 2: Summary of the Level Survey

Block	Unit No.	Comment	Maximum Fall*
A	1	Fail	7 mm/m
	2	No access	-
	3	Pass	-
	4	No access	-
	5	Pass	-
	6	No access	-
	7	Pass	-
	8	Pass	-
B	9	Pass	-
	10	Pass	-

* Values are only recorded if greater than 5mm/m

Orange results represent floor levels which fall outside the MBIE guidelines when using the laser level but may comply when surveyed using more accurate equipment.

4.2.3 Nail Spacings

The internal lining nail spacings were measured on site and vary between 150-200mm.

4.3 Original Documentation

The following documentation was provided by the Christchurch City Council:

- 874 – Waimairi County Council – Housing for the Elderly – Site plan; floor plans; sections; elevations and specification – 1976.

Copies of design calculations were not available for the site assessment. A typical floor plan of the residential units has been produced by Opus from site measurements to help investigate potential critical structural weaknesses (CSWs) and identify details which required particular attention.

5 Damage

This section outlines the damage to the buildings that was observed during site visits. It is not intended to be a complete summary of the damage sustained by the buildings due to the earthquakes. Some forms of damage may not be able to be identified with a visual inspection only

Observed damage was consistently minor in all units.

Note: Any photo referenced in this section can be found in Appendix A.

5.1 Residual Displacements

Localised residual displacements were observed in the bathroom of Unit 1 where the floor sloped towards the outside wall. All other units received minor displacements, less than the 5mm/m MBIE guideline.

5.2 Foundations

No foundation damage was observed.

5.3 Primary Gravity Structure

No damage was observed to the primary gravity structure.

5.4 Primary Lateral-Resistance Structure

Minor cracking in the plasterboard was observed in all units, typically above doorways, windows and at the rooflines (photos 19-21). This damage was deemed minor and not to affect the lateral-resistance structure.

5.5 Non Structural Elements

Loose bricks in situ were observed on Units 5 and 7 (photo 22). Cracking and settlement was observed in the path surrounding Block B. A minor crack was observed between the veneer and the firewall on Unit 6/5 (photo 23). Stepped cracking was observed in the Unit 2 firewall (photo 18).

5.6 General Observations

The buildings appeared to have performed reasonably well, as would be expected for buildings of this type, during the earthquakes. They have suffered distributed amounts of minor damage which is typical of the construction type and age of construction.

6 Detailed Seismic Assessment

The detailed seismic assessment has been based on the NZSEE 2006 [2] guidelines for the “Assessment and Improvement of the Structural Performance of Buildings in Earthquakes” together with the “Guidance on Detailed Engineering Evaluation of Earthquake Affected Non-residential Buildings in Canterbury, Part 2 Evaluation Procedure” [3] draft document prepared by the Engineering Advisory Group on 19 July 2011, and the SESOC guidelines “Practice Note – Design of Conventional Structural Systems Following Canterbury Earthquakes” [5] issued on 21 December 2011.

As the residential units have the same floor plan, the analysis was simplified by conducting the analysis of one multi-unit block with similar cladding and using this for all multi-unit blocks.

6.1 Critical Structural Weaknesses

The term Critical Structural Weakness (CSW) refers to a component of a building that could contribute to increased levels of damage or cause premature collapse of a building.

No CSW's were identified in the buildings.

6.2 Quantitative Assessment Methodology

The assessment assumptions and methodology have been included in Appendix B. A brief summary follows:

Hand calculations were performed to determine seismic forces from the current building codes. These forces were applied globally to the structure and the capacities of the walls were calculated and used to estimate the %NBS. The walls, highlighted in Figure 7 and Figure 8, were used for bracing in their respective directions.

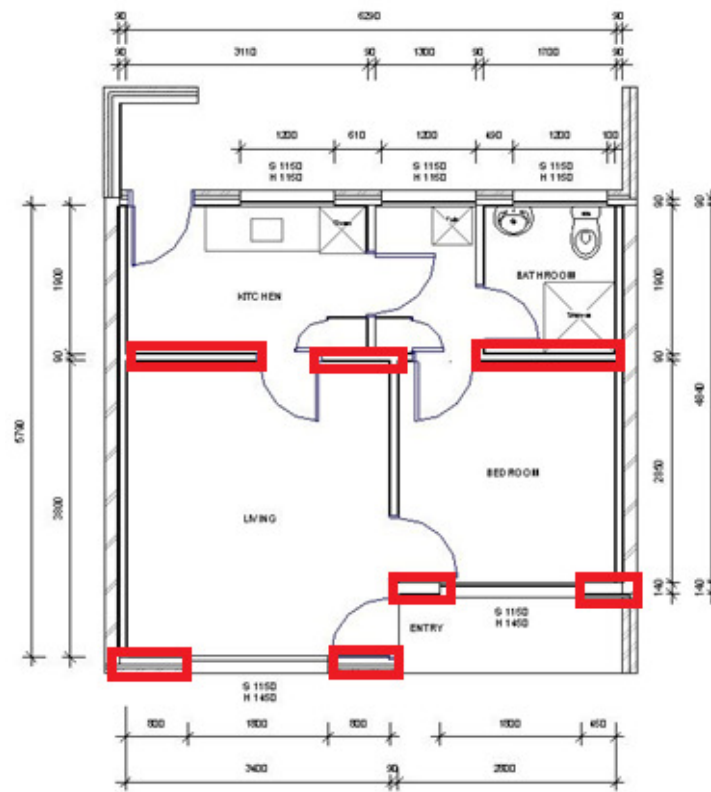

Figure 7: Walls used for bracing in the longitudinal direction.

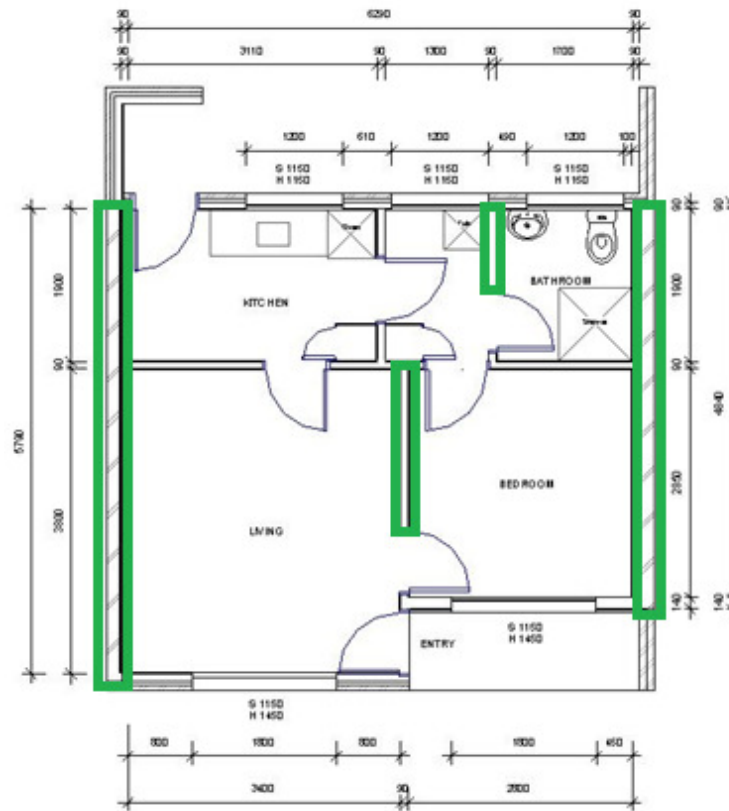

Figure 8: Walls used for bracing in the transverse direction.

6.3 Limitations and Assumptions in Results

The observed level of damage suffered by the buildings was deemed low enough to not affect their capacity. Therefore the analysis and assessment of the buildings was based on them being in an undamaged state. There may have been damage to the buildings that was unable to be observed that could cause the capacity of the buildings to be reduced; therefore the current capacity of the buildings may be lower than that stated.

The results have been reported as a %NBS and the stated value is that obtained from our analysis and assessment. Despite the use of best national and international practice in this analysis and assessment, this value contains uncertainty due to the many assumptions and simplifications which are made during the assessment. These include:

- Simplifications made in the analysis, including boundary conditions such as foundation fixity.
- Assessments of material strengths based on limited drawings, specifications and site inspections.
- The normal variation in material properties which change from batch to batch.
- Approximations made in the assessment of the capacity of each element, especially when considering the post-yield behaviour.
- Construction is consistent with normal practise of the era in which constructed.

6.4 Assessment

A summary of the structural performance of the buildings is shown in Table 3. Note that the values given represent the worst performing elements in the building, where these effectively define the building's capacity. Other elements within the building may have significantly greater capacity when compared with the governing elements.

Table 3: Summary of Seismic Performance

Building Description	Critical element	% NBS based on calculated capacity in longitudinal direction	% NBS based on calculated capacity in transverse direction.
Block A	Bracing capacity of shear walls	46%	100%
Block B	Bracing capacity of shear walls	55%	100%

7 Geotechnical Summary

CERA indicates that Kaumatua Place is located in a TC2 zone (as shown in Figure 9). This classification suggests future significant earthquakes will cause minor to moderate land damage due to liquefaction and settlement.



Figure 9: CERA Technical Categories map (loc. starred).

There is no evidence to suggest that further geotechnical investigation is warranted for this site.

8 Conclusions

- None of the buildings on site are considered to be Earthquake Prone.
- The residential units in Block A have a capacity of 46% NBS, as limited by the in-plane capacity of the bracing walls. They are deemed to be a ‘moderate risk’ in a design seismic event according to NZSEE guidelines. Their level of risk is 5-10 times that of a 100% NBS building (Figure 1).
- The residential units in Block B have a capacity of 55% NBS, as limited by the in-plane capacity of the bracing walls. They are deemed to be a ‘moderate risk’ in a design seismic event according to NZSEE guidelines. Their level of risk is 5-10 times that of a 100% NBS building (Figure 1).

9 Recommendations

It is recommended that;

- Strengthening schemes be developed to increase the seismic capacity of Blocks A and B to at least 67%NBS.
- Veneer at height (gable ends) have the veneer ties checked.
- Cosmetic repairs be undertaken as required.

10 Limitations



- This report is based on an inspection of the buildings and focuses on the structural damage resulting from the Canterbury Earthquake sequence since September 2010. Some non-structural damage may be described but this is not intended to be a complete list of damage to non-structural items.
- Our professional services are performed using a degree of care and skill normally exercised, under similar circumstances, by reputable consultants practicing in this field at this time.
- This report is prepared for the Christchurch City Council to assist in the assessment of any remedial works required for the Kaumatua Place Housing Complex. It is not intended for any other party or purpose.

11 References



- [1] NZS 1170.5: 2004, Structural design actions, Part 5 Earthquake actions, Standards New Zealand.
- [2] NZSEE (2006), Assessment and improvement of the structural performance of buildings in earthquakes, New Zealand Society for Earthquake Engineering.
- [3] Engineering Advisory Group, Guidance on Detailed Engineering Evaluation of Earthquake Affected Non-residential Buildings in Canterbury, Part 2 Evaluation Procedure, Draft Prepared by the Engineering Advisory Group, Revision 5, 19 July 2011.
- [4] Engineering Advisory Group, *Guidance on Detailed Engineering Evaluation of Non-residential buildings, Part 3 Technical Guidance*, Draft Prepared by the Engineering Advisory Group, 13 December 2011.
- [5] SESOC (2011), Practice Note – Design of Conventional Structural Systems Following Canterbury Earthquakes, Structural Engineering Society of New Zealand, 21 December 2011.
- [6] MBIE (2012), Repairing and rebuilding houses affected by the Canterbury earthquakes, Ministry of Building, Innovation and Employment, December 2012.

Appendix A – Photographs



Kaumatua Place Housing Complex – Detailed Engineering Evaluation

Kaumatua Place Housing Complex		
1.	Site view (Units 1-8)	 A photograph showing a row of single-story, cream-colored housing units with dark roofs. A dark car is parked on the asphalt road in front of the units. A green car is partially visible on the right. The sky is overcast.
2.	Site view (Units 9-10)	 A photograph showing a curved asphalt driveway leading to two units. An orange car is parked in the driveway. The units are cream-colored with dark roofs. There are trees and greenery in the background.
3.	Front elevation (Units 1-8)	 A close-up photograph of the front elevation of the housing units. It shows a unit with a light green door and windows with white frames. There are small plants and a paved area in front.



Kaumatua Place Housing Complex – Detailed Engineering Evaluation

<p>4.</p>	<p>End elevation (Units 1-8)</p>	 A photograph showing the end elevation of a row of white, single-story units. The units have a dark tiled roof and a small window. A person in a high-visibility orange vest is standing in the foreground on the right. There is some vegetation and a covered object in the yard.
<p>5.</p>	<p>Rear view (Units 1-8)</p>	 A photograph showing the rear view of the units. A long, narrow concrete path runs alongside a grey fence on the left. To the right, there are several units with a dark tiled roof. There are some bins and a blue tarp in the yard.
<p>6.</p>	<p>End elevation (Units 9-10)</p>	 A photograph showing the end elevation of a white, single-story unit with a gabled roof. A satellite dish is mounted on the roof. There are some bins and a television set in the yard.



Kaumatua Place Housing Complex – Detailed Engineering Evaluation

<p>7.</p>	<p>Rear view (Units 9-10 double unit)</p>	 A photograph showing the rear view of a white double unit. The unit has a green door and a window with a satellite dish mounted on the roof. A blue motorized scooter is parked on the paved area in front of the unit. The unit is situated on a green lawn.
<p>8.</p>	<p>Typical single unit lounge view</p>	 A photograph showing the interior of a typical single unit lounge. The room features a television, a chair with a floral pattern, and a doorway leading to a kitchen area. The walls are decorated with framed pictures.
<p>9.</p>	<p>Typical single unit lounge view</p>	 A photograph showing the interior of a typical single unit lounge. An elderly man is sitting on a patterned sofa. The room is decorated with numerous framed pictures on the wall and a bookshelf. A ceiling light fixture is visible.



Kaumatua Place Housing Complex – Detailed Engineering Evaluation

10.	Typical single unit bedroom view	 A photograph of a bedroom. A bed with a blue blanket and patterned pillows is the central focus. To the left is a window with light-colored curtains. To the right is a tall wooden wardrobe. A small bedside table is visible next to the bed. A white pendant light hangs from the ceiling.
11.	Typical single unit kitchen through bathroom view	 A photograph showing a view from a kitchen through a doorway into a bathroom. On the left, kitchen cabinets and a rack of hanging pots and pans are visible. The doorway leads to a bathroom with a shower area and a toilet. A window with a white blind is on the right wall of the kitchen area.
12.	Typical single unit kitchen view	 A photograph of a kitchen. A white microwave sits on a small wooden table. Below it is a silver rice cooker. To the right is a white refrigerator with a red sticker. A window with a white blind is on the left. The walls are covered in white square tiles. A white cabinet is on the right.



Kaumatua Place Housing Complex – Detailed Engineering Evaluation

<p>13.</p>	<p>Double unit lounge view</p>	 A photograph of a lounge area. A window with grey curtains looks out onto greenery. A white sofa with a red blanket and a white lace coverlet is in the center. A television is on a stand to the left. A shirt hangs on a rack to the right.
<p>14.</p>	<p>Double unit lounge view</p>	 A photograph of a lounge area. A red sofa with yellow cushions is in the center. A desk with a chair and a television on a stand are to the right. There are framed pictures on the wall.
<p>15.</p>	<p>Double unit kitchen through bathroom view</p>	 A photograph showing a kitchen area through a doorway. The kitchen has a stainless steel sink, a stove, and a window with white curtains. A wooden shelf with jars is on the wall to the right.



Kaumatua Place Housing Complex – Detailed Engineering Evaluation

<p>16.</p>	<p>Double unit bathroom view</p>	
<p>17.</p>	<p>Double unit bedroom view</p>	
<p>18.</p>	<p>Stepped cracking through paint in Unit 1</p>	



Kaumatua Place Housing Complex – Detailed Engineering Evaluation

19.	Typical cracking above doorways	
20.	Typical splitting at roofline	
21.	Typical cracking under windows	

Kaumatua Place Housing Complex – Detailed Engineering Evaluation

<p>22.</p>	<p>Loose block (insitu Unit 5)</p>	
<p>23.</p>	<p>Crack between veneer and firewall</p>	

Kaumatua Place Housing Complex – Detailed Engineering Evaluation

24.	Cracking of footpath	 A photograph showing a concrete footpath with a visible crack. A white downspout is attached to the side of a building with white horizontal siding. The crack runs along the edge of the downspout.
25.	Typical roof void (Units 1-8)	 A photograph of a roof void for Units 1-8. It shows a wooden truss structure supporting a corrugated metal roof. The floor is made of concrete slabs with some wooden joists visible. A vertical wooden post is present on the right side.
26.	Typical roof void (Units 9-10)	 A photograph of a roof void for Units 9-10. It shows a wooden truss structure supporting a corrugated metal roof. The floor is made of concrete slabs with some wooden joists visible. A vertical wooden post is present on the left side.

Appendix B – Methodology and Assumptions

Seismic Parameters

As per NZS 1170.5:

- $T < 0.4s$ (assumed)
- Soil: Category D
- $Z = 0.3$
- $R = 1.0$ (IL2, 50 year)
- $N(T,D) = 1.0$

For the analyses, a μ of 2 was assumed for the residential units.

Analysis Procedure

As the units are small and have a number of closely spaced walls in both directions, the fibrous plaster board ceilings are assumed to be capable of transferring loads to all walls. It was therefore assumed that a global method could be used to carry the forces down to ground level in each direction. Bracing capacities were found by assuming a certain kN/m rating for the walls along each line. Due to the relatively unknown nature of the walls, the kN/m rating was taken as 3 kN/m for all timber walls with an aspect ratio (height: length) of less than 2:1. This was scaled down to zero kN/m at an aspect ratio of 3.5:1 as per NZSEE guidelines. %NBS values were then found through the ratio of bracing demand to bracing capacity for all walls in each direction.

Additional Assumptions

Further assumptions about the seismic performance of the buildings were:

- Foundations and foundation connections had adequate capacity to resist and transfer earthquake loads.
- Connections between all elements of the lateral load resisting systems are detailed to adequately transfer their loads sufficiently and are strong enough so as to not fail before the lateral load resisting elements.

Appendix C – CERA DEE Spreadsheet

Location		Building Name: <u>Kaumataua Place Housing Complex (2 unit block)</u>	Reviewer: <u>Mary Ann Halliday</u>
Building Address: <u>15 Barnes</u>	Unit No: <u>15</u>	Street: <u>Barnes</u>	CPEng No: <u>67073</u>
Legal Description: <u></u>	Company: <u>Opus International Consultants</u>		Company project number: <u>6-OC367.00</u>
GPS south: <u>43 28 23.96</u>		Company phone number: <u></u>	
GPS east: <u>172 36 55.55</u>		Date of submission: <u>21-Feb-14</u>	
Building Unique Identifier (CCC): <u>PRO0417</u>		Inspection Date: <u>11/11/2013</u>	
		Revision: <u>1</u>	
		Is there a full report with this summary? <u>yes</u>	

Site	Site slope: <u>flat</u>	Max retaining height (m): <u></u>
Soil type: <u></u>	Soil Profile (if available): <u></u>	
Site Class (to NZS1170.5): <u>D</u>		
Proximity to waterway (m, if <100m): <u></u>	If Ground improvement on site, describe: <u></u>	
Proximity to cliff top (m, if < 100m): <u></u>		
Proximity to cliff base (m,if <100m): <u></u>	Approx site elevation (m): <u></u>	

Building	No. of storeys above ground: <u>1</u>	single storey = 1	Ground floor elevation (Absolute) (m): <u></u>
Ground floor split? <u>no</u>	Stores below ground: <u>0</u>		Ground floor elevation above ground (m): <u></u>
Foundation type: <u>strip footings</u>	Building height (m): <u>3.00</u>		if Foundation type is other, describe: <u></u>
Floor footprint area (approx): <u>92</u>	Age of Building (years): <u>36</u>	height from ground to level of uppermost seismic mass (for IEP only) (m): <u></u>	Date of design: <u>1965-1976</u>
Strengthening present? <u>no</u>			If so, when (year)? <u></u>
Use (ground floor): <u>multi-unit residential</u>			And what load level (%g)? <u></u>
Use (upper floors): <u></u>			Brief strengthening description: <u></u>
Use notes (if required): <u></u>			
Importance level (to NZS1170.5): <u>IL2</u>			

Gravity Structure	Gravity System: <u>frame system</u>	truss depth, purlin type and cladding: <u>No sarking</u>
Roof: <u>timber truss</u>	Floors: <u>concrete flat slab</u>	slab thickness (mm): <u></u>
Beams: <u>none</u>	Columns: <u>timber</u>	overall depth x width (mm x mm): <u></u>
Walls: <u>non-load bearing</u>		typical dimensions (mm x mm): <u>0</u>

Lateral load resisting structure	Lateral system along: <u>lightweight timber framed walls</u>	Note: Define along and across in detailed report!	note typical wall length (m): <u></u>
Ductility assumed, μ: <u>2.00</u>	Period along: <u>0.10</u>	0.00	estimate or calculation? <u>estimated</u>
Total deflection (ULS) (mm): <u></u>	maximum interstorey deflection (ULS) (mm): <u></u>		estimate or calculation? <u></u>
Lateral system across: <u>lightweight timber framed walls</u>	Ductility assumed, μ: <u>2.00</u>	0.00	note typical wall length (m): <u></u>
Period across: <u>0.10</u>	Total deflection (ULS) (mm): <u></u>		estimate or calculation? <u>estimated</u>
maximum interstorey deflection (ULS) (mm): <u></u>			estimate or calculation? <u></u>

Separations:	north (mm): <u></u>	leave blank if not relevant
east (mm): <u></u>		
south (mm): <u></u>		
west (mm): <u></u>		

Non-structural elements	Stairs: <u></u>	describe: <u></u>
Wall cladding: <u>other heavy</u>	Roof Cladding: <u>Heavy tiles</u>	describe: <u>la strada block</u>
Glazing: <u>aluminium frames</u>	Ceilings: <u>strapped or direct fixed</u>	
Services(list): <u></u>		

Available documentation	Architectural: <u>partial</u>	original designer name/date: <u></u>
Structural: <u>partial</u>	Mechanical: <u>none</u>	original designer name/date: <u></u>
Electrical: <u>none</u>	Geotech report: <u>none</u>	original designer name/date: <u></u>
		original designer name/date: <u></u>

Damage Site:	Site performance: <u>Good</u>	Describe damage: <u></u>
(refer DEE Table 4-2)	Settlement: <u>0-25mm</u>	notes (if applicable): <u></u>
Differential settlement: <u>none observed</u>	Liquefaction: <u>none apparent</u>	notes (if applicable): <u></u>
Lateral Spread: <u>none apparent</u>	Differential lateral spread: <u>none apparent</u>	notes (if applicable): <u></u>
Ground cracks: <u>none apparent</u>	Damage to area: <u>none apparent</u>	notes (if applicable): <u></u>

Building:	Current Placard Status: <u>green</u>	
Along	Damage ratio: <u>0%</u>	Describe how damage ratio arrived at: <u></u>
Describe (summary): <u></u>		
Across	Damage ratio: <u>0%</u>	$Damage_Ratio = \frac{(\%NBS\ (before) - \%NBS\ (after))}{\%NBS\ (before)}$
Describe (summary): <u></u>		
Diaphragms	Damage?: <u>no</u>	Describe: <u></u>
CSWs:	Damage?: <u>no</u>	Describe: <u></u>
Pounding:	Damage?: <u>no</u>	Describe: <u></u>
Non-structural:	Damage?: <u>yes</u>	Describe: <u></u>

Recommendations	Level of repair/strengthening required: <u>minor non-structural</u>	Describe: <u></u>
Building Consent required: <u>no</u>	Interim occupancy recommendations: <u>full occupancy</u>	Describe: <u></u>
Along	Assessed %NBS before e'quakes: <u>60%</u>	#### %NBS from IEP below
Assessed %NBS after e'quakes: <u>60%</u>		If IEP not used, please detail assessment methodology: <u>Equivalent Static</u>
Across	Assessed %NBS before e'quakes: <u>100%</u>	#### %NBS from IEP below
Assessed %NBS after e'quakes: <u>100%</u>		

Location		Building Name: <u>Kaumataua Place Housing Complex (8 unit block)</u>	Reviewer: <u>Mary Ann Halliday</u>
Building Address: <u>15 Barnes</u>	Unit No: <u>15</u>	Street: <u>Barnes</u>	CPEng No: <u>67073</u>
Legal Description: <u></u>	Company: <u>Opus International Consultants</u>		Company project number: <u>6-OC367.00</u>
GPS south: <u>43 28 23.96</u>		Company phone number: <u></u>	
GPS east: <u>172 36 55.55</u>		Date of submission: <u>21-Feb-14</u>	
Building Unique Identifier (CCC): <u>PRO0417</u>		Inspection Date: <u>11/11/2013</u>	
		Revision: <u>1</u>	
		Is there a full report with this summary? <u>yes</u>	

Site	Site slope: <u>flat</u>	Max retaining height (m): <u></u>
Soil type: <u></u>	Soil Profile (if available): <u></u>	
Site Class (to NZS1170.5): <u>D</u>		
Proximity to waterway (m, if <100m): <u></u>	If Ground improvement on site, describe: <u></u>	
Proximity to cliff top (m, if < 100m): <u></u>		
Proximity to cliff base (m, if <100m): <u></u>	Approx site elevation (m): <u></u>	

Building	No. of storeys above ground: <u>1</u>	single storey = 1	Ground floor elevation (Absolute) (m): <u></u>
Ground floor split? <u>no</u>	Storeys below ground: <u>0</u>		Ground floor elevation above ground (m): <u></u>
Foundation type: <u>strip footings</u>	Building height (m): <u>3.00</u>		if Foundation type is other, describe: <u></u>
Floor footprint area (approx): <u>283</u>	Age of Building (years): <u>36</u>	height from ground to level of uppermost seismic mass (for IEP only) (m): <u></u>	Date of design: <u>1965-1976</u>
Strengthening present? <u>no</u>			If so, when (year)? <u></u>
Use (ground floor): <u>multi-unit residential</u>			And what load level (%g)? <u></u>
Use (upper floors): <u></u>			Brief strengthening description: <u></u>
Use notes (if required): <u></u>			
Importance level (to NZS1170.5): <u>IL2</u>			

Gravity Structure	Gravity System: <u>frame system</u>	rafter type, purlin type and cladding: <u>No sarking</u>
Roof: <u>timber framed</u>	Floors: <u>concrete flat slab</u>	slab thickness (mm): <u></u>
Beams: <u>none</u>	Columns: <u>timber</u>	overall depth x width (mm x mm): <u></u>
Walls: <u>non-load bearing</u>		typical dimensions (mm x mm): <u>0</u>

Lateral load resisting structure	Lateral system along: <u>lightweight timber framed walls</u>	Note: Define along and across in detailed report!	note typical wall length (m): <u></u>
Ductility assumed, μ: <u>2.00</u>	Period along: <u>0.10</u>	0.00	estimate or calculation? <u>estimated</u>
Total deflection (ULS) (mm): <u></u>	maximum interstorey deflection (ULS) (mm): <u></u>		estimate or calculation? <u></u>
Lateral system across: <u>lightweight timber framed walls</u>	Ductility assumed, μ: <u>2.00</u>	0.00	note typical wall length (m): <u></u>
Period across: <u>0.10</u>	Total deflection (ULS) (mm): <u></u>		estimate or calculation? <u>estimated</u>
maximum interstorey deflection (ULS) (mm): <u></u>			estimate or calculation? <u></u>

Separations:	north (mm): <u></u>	leave blank if not relevant
east (mm): <u></u>		
south (mm): <u></u>		
west (mm): <u></u>		

Non-structural elements	Stairs: <u></u>	describe: <u></u>
Wall cladding: <u>other heavy</u>	Roof Cladding: <u>Heavy tiles</u>	describe: <u>la strada block</u>
Glazing: <u>aluminium frames</u>	Ceilings: <u>strapped or direct fixed</u>	
Services(list): <u></u>		

Available documentation	Architectural: <u>partial</u>	original designer name/date: <u></u>
Structural: <u>partial</u>	Mechanical: <u>none</u>	original designer name/date: <u></u>
Electrical: <u>none</u>	Geotech report: <u>none</u>	original designer name/date: <u></u>
		original designer name/date: <u></u>

Damage Site:	Site performance: <u>Good</u>	Describe damage: <u></u>
(refer DEE Table 4-2)	Settlement: <u>0-25mm</u>	notes (if applicable): <u></u>
Differential settlement: <u>none observed</u>	Liquefaction: <u>none apparent</u>	notes (if applicable): <u></u>
Lateral Spread: <u>none apparent</u>	Differential lateral spread: <u>none apparent</u>	notes (if applicable): <u></u>
Ground cracks: <u>none apparent</u>	Damage to area: <u>none apparent</u>	notes (if applicable): <u></u>

Building:	Current Placard Status: <u>green</u>	
Along	Damage ratio: <u>0%</u>	Describe how damage ratio arrived at: <u></u>
Describe (summary): <u></u>		
Across	Damage ratio: <u>0%</u>	$Damage_Ratio = \frac{(\%NBS\ (before) - \%NBS\ (after))}{\%NBS\ (before)}$
Describe (summary): <u></u>		
Diaphragms	Damage?: <u>no</u>	Describe: <u></u>
CSWs:	Damage?: <u>no</u>	Describe: <u></u>
Pounding:	Damage?: <u>no</u>	Describe: <u></u>
Non-structural:	Damage?: <u>yes</u>	Describe: <u></u>

Recommendations	Level of repair/strengthening required: <u>minor non-structural</u>	Describe: <u></u>
Building Consent required: <u>no</u>	Interim occupancy recommendations: <u>full occupancy</u>	Describe: <u></u>
Along	Assessed %NBS before e'quakes: <u>46%</u> ##### %NBS from IEP below	If IEP not used, please detail assessment methodology: <u>Equivalent Static</u>
	Assessed %NBS after e'quakes: <u>46%</u>	
Across	Assessed %NBS before e'quakes: <u>100%</u> ##### %NBS from IEP below	
	Assessed %NBS after e'quakes: <u>100%</u>	



Opus International Consultants Ltd
20 Moorhouse Avenue
PO Box 1482, Christchurch Mail Centre,
Christchurch 8140
New Zealand

t: +64 3 363 5400
f: +64 3 365 7858
w: www.opus.co.nz