

CHRISTCHURCH CITY COUNCIL
PRK_0348_BLDG_009 EQ2
The Groynes – Kiosk
182 Johns Road



QUALITATIVE ASSESSMENT REPORT
FINAL

- Rev B
- 05 December 2012



CHRISTCHURCH CITY COUNCIL
PRK_0348_BLDG_009 EQ2
The Groynes – Kiosk
182 Johns Road

QUALITATIVE ASSESSMENT REPORT

FINAL

- Rev B
- 05 December 2012

Sinclair Knight Merz
142 Sherborne Street
Saint Albans
PO Box 21011, Edgeware
Christchurch, New Zealand
Tel: +64 3 940 4900
Fax: +64 3 940 4901
Web: www.skmconsulting.com

COPYRIGHT: The concepts and information contained in this document are the property of Sinclair Knight Merz Limited. Use or copying of this document in whole or in part without the written permission of Sinclair Knight Merz constitutes an infringement of copyright.

LIMITATION: This report has been prepared on behalf of and for the exclusive use of Sinclair Knight Merz Limited's Client, and is subject to and issued in connection with the provisions of the agreement between Sinclair Knight Merz and its Client. Sinclair Knight Merz accepts no liability or responsibility whatsoever for or in respect of any use of or reliance upon this report by any third party.

Contents

1. Executive Summary	1
1.1. Background	1
1.2. Key Damage Observed	2
1.3. Critical Structural Weaknesses	2
1.4. Indicative Building Strength (from IEP and CSW assessment)	2
1.5. Recommendations	2
2. Introduction	3
3. Compliance	4
3.1. Canterbury Earthquake Recovery Authority (CERA)	4
3.2. Building Act	4
3.3. Christchurch City Council Policy	6
3.4. Building Code	6
4. Earthquake Resistance Standards	8
5. Building Details	10
5.1. Building Description	10
5.2. Gravity Load Resisting System	10
5.3. Seismic Load Resisting System	10
5.4. Geotechnical Conditions	10
6. Damage Summary	11
6.1. Damage Summary	11
7. Initial Seismic Evaluation	12
7.1. The Initial Evaluation Procedure Process	12
7.2. Design Criteria and Limitations	14
7.3. Survey	14
7.4. Critical Structural Weaknesses	14
7.5. Qualitative Assessment Results	15
8. Further Investigation	16
9. Conclusion	17
10. Limitation Statement	18
11. Appendix 1 – Photos	19
12. Appendix 2 – IEP Report	22
13. Appendix 3 – CERA Standardised Report Form	29
14. Appendix 4 – Geotechnical Desk Study	31



Document history and status

Revision	Date issued	Reviewed by	Approved by	Date approved	Revision type
A	15 June 2012	J Mason	N Calvert	15 June 2012	Draft for Client Approval
B	05 Dec. 2012	N Calvert	N Calvert	05 Dec. 2012	Final Issue

Distribution of copies

Revision	Copy no	Quantity	Issued to
A	1	1	CCC
B	1	1	CCC

Printed:	5 December 2012
Last saved:	5 December 2012 02:08 PM
File name:	ZB01276.070_CCC_PRK_0348_BLDG_009_EQ2_Qualitative Assmt_B.docx
Author:	Kimberley Wylie
Project manager:	Nick Calvert
Name of organisation:	Christchurch City Council
Name of project:	Christchurch City Council Structures Panel
Name of document:	ZB01276.70 CCC PRK_0348_BLDG_009 EQ2 Qualitative Assmt
Document version:	B
Project number:	ZB01276.70

1. Executive Summary

1.1. Background

A Qualitative Assessment was carried out on building PRK_0348_BLDG_009 EQ2 located at The Groynes on 182 Johns Road. This building is a small single storey timber framed structure that is no longer used by The Groynes staff. The existing structural drawings indicate that this structure was constructed sometime in 1988 and as a result a design era of 1976-1992 has been used for our assessment. An aerial photograph illustrating the buildings location is shown below in Figure 1. Detailed descriptions outlining the buildings age and construction type are given in Section 5 of this report.



■ **Figure 1 Aerial Photograph of Building PRK_0348_BLDG_009 EQ2 Located at The Groynes**

The qualitative assessment broadly includes a summary of the buildings damage as well as an initial assessment of the current Seismic Capacity compared with current seismic code loads using the Initial Evaluation Procedure (IEP).

This Qualitative report for the building structure is based on the Detailed Engineering Evaluation Procedure document (draft) issued by the Structural Advisory Group on 19 July 2011 and our visual inspection carried out on the 3 May 2012.



1.2. Key Damage Observed

Key damage observed includes:-

- Hairline cracking to external cladding.

Further details describing the level of damage are given in section 6 of this report.

1.3. Critical Structural Weaknesses

No critical structural weaknesses were observed during our site inspection.

1.4. Indicative Building Strength (from IEP and CSW assessment)

Based on the information available, and using the NZSEE Initial Evaluation Procedure, the buildings original capacity has been assessed to be greater than 100%NBS. No structural damage was observed during our site investigation due to this we the post earthquake capacity will also be greater than 100%NBS.

As noted above the current likely seismic capacity of the building is greater than 100%NBS and is not an earthquake prone structure. Since the likely seismic capacity is greater than 67%NBS no further investigation is required at this stage.

1.5. Recommendations

It is recommended that:

- a) No placard was displayed on the building however we recommend that the current placard status of the building be Green 1.
- b) We consider that barriers around the building are not necessary.

2. Introduction

Sinclair Knight Merz was engaged by the Christchurch City Council to prepare a qualitative assessment report for building PRK_0348_BLDG_009 EQ2 located at The Groynes following the magnitude 6.3 earthquake which occurred in the afternoon of the 22nd of February 2011 and the subsequent aftershocks.

The qualitative assessment uses the methodology recommended in the Engineering Advisory Group document “Guidance on Detailed Engineering Evaluation of Earthquake affected Non-residential Buildings in Canterbury”. The qualitative assessment broadly includes a summary of the building damage as well as an initial assessment of the current likely Seismic Capacity compared with current seismic requirements.

A qualitative assessment involves inspections of the building and a desktop review of existing structural and geotechnical information, including existing drawings and calculations, if available.

The purpose of the assessment is to determine the likely building performance and damage patterns, to identify any potential critical structural weaknesses or collapse hazards, and to make an initial assessment of the likely building strength in terms of percentage of new building standard (%NBS).

This report describes the structural damage observed during our inspection and indicates suggested remediation measures. The inspection was undertaken from floor levels and was a visual inspection only. Our report reflects the situation at the time of the inspection and does not take account of changes caused by any events following our inspection. A full description of the basis on which we have undertaken our visual inspection is set out in Section 7.2

The NZ Society for Earthquake Engineering (NZSEE) Initial Evaluation Procedure (IEP) was used to assess the likely performance of the building in a seismic event relative to New Building Standard (NBS). 100% NBS is equivalent to the strength of a building that fully complies with current codes. This includes a recent increase of the Christchurch seismic hazard factor from 0.22 to 0.3¹.

At the time of this report, no intrusive site investigation, detailed analysis, or modelling of the building structure have been carried out. Structural drawings were available for this building and as a result the descriptions outlined in Section 5 are based on both these drawings and our visual inspection carried out on the 3 May 2012.

¹ <http://www.dbh.govt.nz/seismicity-info>

3. Compliance

This section contains a brief summary of the requirements of the various statutes and authorities that control activities in relation to buildings in Christchurch at present.

3.1. Canterbury Earthquake Recovery Authority (CERA)

CERA was established on 28 March 2011 to take control of the recovery of Christchurch using powers established by the Canterbury Earthquake Recovery Act enacted on 18 April 2011. This act gives the Chief Executive Officer of CERA wide powers in relation to building safety, demolition and repair. Two relevant sections are:

Section 38 – Works

This section outlines a process in which the chief executive can give notice that a building is to be demolished and if the owner does not carry out the demolition, the chief executive can commission the demolition and recover the costs from the owner or by placing a charge on the owners' land.

Section 51 – Requiring Structural Survey

This section enables the chief executive to require a building owner, insurer or mortgagee carry out a full structural survey before the building is re-occupied.

We understand that CERA will require a detailed engineering evaluation to be carried out for all buildings (other than those exempt from the Earthquake Prone Building definition in the Building Act). It is anticipated that CERA will adopt the Detailed Engineering Evaluation Procedure document (draft) issued by the Structural Advisory Group on 19 July 2011. This document sets out a methodology for both qualitative and quantitative assessments.

The qualitative assessment is a desk-top and site inspection assessment. It is based on a thorough visual inspection of the building coupled with a review of available documentation such as drawings and specifications. The quantitative assessment involves analytical calculation of the buildings strength and may require non-destructive or destructive material testing, geotechnical testing and intrusive investigation.

It is anticipated that factors determining the extent of evaluation and strengthening level required will include:

- The importance level and occupancy of the building
- The placard status and amount of damage
- The age and structural type of the building
- Consideration of any critical structural weaknesses
- The extent of any earthquake damage

3.2. Building Act

Several sections of the Building Act are relevant when considering structural requirements:

3.2.1. Section 112 – Alterations

This section requires that an existing building complies with the relevant sections of the Building Code to at least the extent that it did prior to any alteration. This effectively means that a building cannot be weakened as a result of an alteration (including partial demolition).

3.2.2. Section 115 – Change of Use

This section requires that the territorial authority (in this case Christchurch City Council (CCC)) be satisfied that the building with a new use complies with the relevant sections of the Building Code 'as near as is reasonably practicable'. Regarding seismic capacity 'as near as reasonably practicable' has previously been interpreted by CCC as achieving a minimum of 67%NBS however where practical achieving 100%NBS is desirable. The New Zealand Society for Earthquake Engineering (NZSEE) recommend a minimum of 67%NBS.

3.2.3. Section 121 – Dangerous Buildings

The definition of dangerous building in the Act was extended by the Canterbury Earthquake (Building Act) Order 2010, and it now defines a building as dangerous if:

- in the ordinary course of events (excluding the occurrence of an earthquake), the building is likely to cause injury or death or damage to other property; or
- in the event of fire, injury or death to any persons in the building or on other property is likely because of fire hazard or the occupancy of the building; or
- there is a risk that the building could collapse or otherwise cause injury or death as a result of earthquake shaking that is less than a 'moderate earthquake' (refer to Section 122 below); or
- there is a risk that that other property could collapse or otherwise cause injury or death; or
- a territorial authority has not been able to undertake an inspection to determine whether the building is dangerous.

3.2.4. Section 122 – Earthquake Prone Buildings

This section defines a building as earthquake prone if its ultimate capacity would be exceeded in a 'moderate earthquake' and it would be likely to collapse causing injury or death, or damage to other property. A moderate earthquake is defined by the building regulations as one that would generate ground shaking 33% of the shaking used to design an equivalent new building.

3.2.5. Section 124 – Powers of Territorial Authorities

This section gives the territorial authority the power to require strengthening work within specified timeframes or to close and prevent occupancy to any building defined as dangerous or earthquake prone.

3.2.6. Section 131 – Earthquake Prone Building Policy

This section requires the territorial authority to adopt a specific policy for earthquake prone, dangerous and insanitary buildings.

3.3. Christchurch City Council Policy

Christchurch City Council adopted their Earthquake Prone, Dangerous and Insanitary Building Policy in 2006. This policy was amended immediately following the Darfield Earthquake of the 4th September 2010.

The 2010 amendment includes the following:

- A process for identifying, categorising and prioritising Earthquake Prone Buildings, commencing on 1 July 2012;
- A strengthening target level of 67% of a new building for buildings that are Earthquake Prone. Council recognises that it may not be practicable for some repairs to meet that target. The council will work closely with building owners to achieve sensible, safe outcomes;
- A timeframe of 15-30 years for Earthquake Prone Buildings to be strengthened; and,
- Repair works for buildings damaged by earthquakes will be required to comply with the above.

The council has stated their willingness to consider retrofit proposals on a case by case basis, considering the economic impact of such a retrofit.

We anticipate that any building with a capacity of less than 34%NBS (including consideration of critical structural weaknesses) will need to be strengthened to a target of 67%NBS of new building standard as recommended by the Policy.

If strengthening works are undertaken, a building consent will be required. A requirement of the consent will require upgrade of the building to comply 'as near as is reasonably practicable' with:

- The accessibility requirements of the Building Code.
- The fire requirements of the Building Code. This is likely to require a fire report to be submitted with the building consent application.

3.4. Building Code

The building code outlines performance standards for buildings and the Building Act requires that all new buildings comply with this code. Compliance Documents published by The Department of Building and Housing can be used to demonstrate compliance with the Building Code.

After the February Earthquake, on 19 May 2011, Compliance Document B1: Structure was amended to include increased seismic design requirements for Canterbury as follows:

- a) Hazard Factor increased from 0.22 to 0.3 (36% increase in the basic seismic design load)



- b) Serviceability Return Period Factor increased from 0.25 to 0.33 (80% increase in the serviceability design loads when combined with the Hazard Factor increase)

The increase in the above factors has resulted in a reduction in the level of compliance of an existing building relative to a new building despite the capacity of the existing building not changing.



4. Earthquake Resistance Standards

For this assessment, the building’s earthquake resistance is compared with the current New Zealand Building Code requirements for a new building constructed on the site. This is expressed as a percentage of new building standard (%NBS). The new building standard load requirements have been determined in accordance with the current earthquake loading standard (NZS 1170.5:2004 Structural design actions - Earthquake actions - New Zealand).

The likely capacity of this building has been derived in accordance with the New Zealand Society for Earthquake Engineering (NZSEE) guidelines ‘Assessment and Improvement of the Structural Performance of Buildings in Earthquakes’ (AISPBE), 2006. These guidelines provide an Initial Evaluation Procedure that assesses a buildings capacity based on a comparison of loading codes from when the building was designed and currently. It is a quick high-level procedure that can be used when undertaking a Qualitative analysis of a building. The guidelines also provide guidance on calculating a modified Ultimate Limit State capacity of the building which is much more accurate and can be used when undertaking a Quantitative analysis.

The New Zealand Society for Earthquake Engineering has proposed a way for classifying earthquake risk for existing buildings in terms of %NBS and this is shown in Figure 2 below.

Description	Grade	Risk	%NBS	Existing Building Structural Performance	Improvement of Structural Performance	
					Legal Requirement	NZSEE Recommendation
Low Risk Building	A or B	Low	Above 67	Acceptable (improvement may be desirable)	The Building Act sets no required level of structural improvement (unless change in use) This is for each TA to decide. Improvement is not limited to 34%NBS.	100%NBS desirable. Improvement should achieve at least 67%NBS
Moderate Risk Building	B or C	Moderate	34 to 66	Acceptable legally. Improvement recommended		Not recommended. Acceptable only in exceptional circumstances
High Risk Building	D or E	High	33 or lower	Unacceptable (Improvement)	Unacceptable	Unacceptable

■ **Figure 2: NZSEE Risk Classifications Extracted from table 2.2 of the NZSEE 2006 AISPBE Guidelines**

Table 1 below provides an indication of the risk of failure for an existing building with a given percentage NBS, relative to the risk of failure for a new building that has been designed to meet current Building Code criteria (the annual probability of exceedance specified by current earthquake design standards for a building of ‘normal’ importance is 1/500, or 0.2% in the next year, which is equivalent to 10% probability of exceedance in the next 50 years).



■ **Table 1: %NBS compared to relative risk of failure**

Percentage of New Building Standard (%NBS)	Relative Risk (Approximate)
>100	<1 time
80-100	1-2 times
67-80	2-5 times
33-67	5-10 times
20-33	10-25 times
<20	>25 times

5. Building Details

5.1. Building Description

Our evaluation was based on our site investigation conducted on the 3 May 2012 and the Waimairi District Council structural drawings.

Building PRK_0348_BLDG_009 EQ2 is a small single storey building that is no longer used by The Groynes staff. The roof structure consists of timber framing and light weight corrugated steel cladding that is supported on the timber framed walls. These timber framed walls are clad with 6mm Flexiboard and construction plywood. The building is founded on a timber floor that is supported on 150mm diameter timber piles that are located around the perimeter of the building. The area of the building is 2.8m x 2.4m and is approximately 3.5m high. The original structural drawings are dated September 1988 and as a result we have taken a design period of 1976-1992 for our assessment.

5.2. Gravity Load Resisting System

As detailed above the roof structure consists of timber framing which is supported on the timber framed walls. The ground floor is a suspended timber framed floor that is supported 150mm diameter timber piles that are located around the perimeter of the building.

5.3. Seismic Load Resisting System

For the lateral analysis of this building the ‘across direction’ has been taken as east-west whereas the ‘along direction’ has been taken as north-south.

Lateral loads acting across and along the building will be resisted the construction plywood that has been installed to all the walls. The loads will then be transferred down into the foundations where they will be resisted by the timber piles.

5.4. Geotechnical Conditions

A geotechnical desktop study was carried out for this site. The main conclusions from this report are:

- The site has been assessed as NZS1170.5 Class D (deep or soft soil) from adjacent borehole logs.
- Liquefaction risk appears to be low to moderate
- In general the structures on site appear to be relatively light construction supported on shallow footings. There is relatively good agreement on the geology of the soil below a depth of 5m from the available ground investigation data.

The full geotechnical desktop study can be found in Appendix 4 – Geotechnical Desk Study.



6. Damage Summary

SKM undertook inspections on the 3 May 2012. The following was observed during the time of inspection:

6.1. Damage Summary

- 1) No visual evidence of settlement was noted at this site. Therefore a level survey is not required at this stage of assessment.
- 2) Damage present to the cladding above the north door. This damage appears to be a result of something impacting on the building and therefore is not a result of the earthquake (PHOTO 4 & 5)
- 3) Minor hairline cracking present to the cladding panels on the north face (PHOTO'S 6-10)

Photos detailing the above damage can be found in Appendix 1 – Photos

7. Initial Seismic Evaluation

7.1. The Initial Evaluation Procedure Process

This section covers the initial seismic evaluation of the building as detailed in the NZSEE 'Assessment and Improvement of the Structural Performance of Buildings in Earthquakes'. The IEP grades buildings according to their likely performance in a seismic event. The procedure is not yet recognised by the NZ Building Code but is widely used and recognised by the Christchurch City Council as the preferred method for preliminary seismic investigations of buildings².

The IEP is a coarse screening process designed to identify buildings that are likely to be earthquake prone. The IEP process ranks buildings according to how well they are likely to perform relative to a new building designed to current earthquake standards, as shown in Table 2. The building grade is indicated by the percent of the required New Building Standard (%NBS) strength that the building is considered to have. A building is earthquake prone for the purposes of this Act if, having regard to its condition and to the ground on which it is built, and because of its construction, the building—

- a) will have its ultimate capacity exceeded in a moderate earthquake (as defined in the regulations); and
- b) would be likely to collapse causing—
 - i. injury or death to persons in the building or to persons on any other property; or
 - ii. damage to any other property.

A moderate earthquake is defined as 'in relation to a building, an earthquake that would generate shaking at the site of the building that is of the same duration as, but that is one-third as strong as, the earthquake shaking (determined by normal measures of acceleration, velocity and displacement) that would be used to design a new building at the site.'

An earthquake prone building will have an increased risk that its strength will be exceeded due to earthquake actions of approximately 10 times (or more) than that of a building having a capacity in excess of 100% NBS (refer Table 1)³. Buildings in Christchurch City that are identified as being earthquake prone are required by law to be followed up with a detailed assessment and strengthening work within 30 years of the owner being notified that the building is potentially earthquake prone⁴.

² <http://resources.ccc.govt.nz/files/EarthquakeProneDangerousAndInsanitaryBuildingsPolicy2010.pdf>

³ NZSEE June 2006, *Assessment and Improvement of the Structural Performance of Buildings in Earthquakes*, p 2-13

⁴ <http://resources.ccc.govt.nz/files/EarthquakeProneDangerousAndInsanitaryBuildingsPolicy2010.pdf>



Table 2: IEP Risk classifications

Description	Grade	Risk	%NBS	Structural performance
Low risk building	A+	Low	> 100	Acceptable. Improvement may be desirable.
	A		100 to 80	
	B		80 to 67	
Moderate risk building	C	Moderate	67 to 33	Acceptable legally. Improvement recommended.
High risk building	D	High	33 to 20	Unacceptable. Improvement required.
	E		< 20	

The IEP is a simple desktop study that is useful for risk management. No detailed calculations are done and so it relies on an inspection of the building and its plans to identify the structural members and describe the likely performance of the building in a seismic event. A review of the plans is also likely to identify any critical structural weaknesses. The IEP assumes that the building was properly designed and built according to the relevant codes at the time of construction. The IEP method rates buildings based on the code used at the time of construction and some more subjective parameters associated with how the building is detailed and so it is possible that %NBS derived from different engineers may differ.

This assessment describes only the likely seismic Ultimate Limit State (ULS) performance of the building. The ULS is the level of earthquake that can be resisted by the building without collapse or other forms of failure. The IEP does not attempt to estimate Serviceability Limit State (SLS) performance of the building, or the level of earthquake that would start to cause damage to the building⁵. This assessment concentrates on matters relating to life safety as damage to the building is a secondary consideration.

The NZ Building Code describes that the relevant codes for NBS are primarily:

- AS/NZS 1170 Structural Design Actions
- NZS 3101:2006 Concrete Structures Standard
- NZS 3404:1997 Steel Structures Standard
- NZS4230:2004 Design of Reinforced Concrete Masonry Structures
- NZS 3603:1993 Timber Structures Standard
- NZS 3604:2011 Timber Framed Buildings

⁵ NZSEE 2006, *Assessment and Improvement of the Structural Performance of Buildings in Earthquakes*, p2-9

7.2. Design Criteria and Limitations

Following our inspection on the 3May 2012, SKM carried out a preliminary structural review. The structural review was undertaken using the available information which was as follows:

- SKM site measurements and inspection findings of the building.
- Structural drawings were available for this building.

The design criteria used to undertake the assessment include:

- Standard design criteria as described in AS/NZS1170.0:2002
 - 50 year design life, which is the default NZ Building Code design life.
 - Structure Importance Level 1 since the area of the structure is $<30\text{m}^2$ and represents a low degree of hazard to life and other property
- Ductility level of 1.0, based on our assessment and code requirements at the time of design.
- Site hazard factor, $Z = 0.3$, NZBC, Clause B1 Structure, Amendment 11 effective from 1 August 2011

This IEP was based on our visual inspection of the building. Since it is not a full design and construction review, it has the following limitations:

- It is not likely to pick up on any original design or construction errors (if they exist)
- Other possible issues that could affect the performance of the building such as corrosion and modifications to the building will not be identified
- The IEP deals only with the structural aspects of the building. Other aspects such as building services are not covered.
- The IEP does not involve a detailed analysis or an element by element code compliance check.

7.3. Survey

There was no visible settlement of the structure, nor were there any significant ground movement issues around the building. The site has been assessed as 'Rural and Unmapped' under the CERA Residential Technical Categories Map. However the worst areas near this site are classed as TC2. Due to these factors we do not recommend that any survey be undertaken at this stage of the assessment.

7.4. Critical Structural Weaknesses

No critical structural weaknesses for the building were observed during our visual inspection.



7.5. Qualitative Assessment Results

The building has had its seismic capacity assessed using the Initial Evaluation Procedure based on the information available. The buildings capacity is expressed as a percentage of new building standard (%NBS) and are in the order of that shown below in Table 3.

Table 3: Qualitative Assessment Summary

<u>Item</u>	<u>%NBS</u>
Buildings likely Seismic Capacity	>100

Our qualitative assessment found that the building is likely to be classed as a ‘Low Risk Building’ (capacity greater than 67%NBS). The full IEP assessment form is detailed in Appendix 2 – IEP Report.



8. Further Investigation

Due to the likely seismic rating of this building being greater than 67% and the lack of any structural damage no further investigation is required at this stage.

Since the building is a detached building not exceeding 1 storey high, and less than 10m² in area, this structure would be exempt from the requirement for building consent under Schedule 1 (i) (iv) of the Act. Therefore a building consent would not be required to repair the damage detailed in Section 6.



9. Conclusion

A qualitative assessment was carried out on building PRK_0348_BLDG_009 EQ2 located at The Groynes on 182 Johns Road. This structure has sustained minor damage to the external cladding sheets. The structure has been assessed to have a likely seismic capacity greater than 100% NBS and is therefore classified as a 'Low Risk Building' (capacity greater than 67% of NBS).

Due to the likely seismic rating of this building and the lack of any structural damage no further investigation is required.

It is recommended that:

- a) No placard was displayed on the building however we recommend that the current placard status of the building be Green 1.
- b) We consider that barriers around the building are not necessary.



10. Limitation Statement

This report has been prepared on behalf of, and for the exclusive use of, SKM's client, and is subject to, and issued in accordance with, the provisions of the contract between SKM and the Client. It is not possible to make a proper assessment of this report without a clear understanding of the terms of engagement under which it has been prepared, including the scope of the instructions and directions given to, and the assumptions made by, SKM. The report may not address issues which would need to be considered for another party if that party's particular circumstances, requirements and experience were known and, further, may make assumptions about matters of which a third party is not aware. No responsibility or liability to any third party is accepted for any loss or damage whatsoever arising out of the use of or reliance on this report by any third party.

Without limiting any of the above, in the event of any liability, SKM's liability, whether under the law of contract, tort, statute, equity or otherwise, is limited in as set out in the terms of the engagement with the Client.

It is not within SKM's scope or responsibility to identify the presence of asbestos, nor the responsibility of SKM to identify possible sources of asbestos. Therefore for any property pre-dating 1989, the presence of asbestos materials should be considered when costing remedial measures or possible demolition.

There is a risk of further movement and increased cracking due to subsequent aftershocks or settlement.

Should there be any further significant earthquake event, of a magnitude 5 or greater, it will be necessary to conduct a follow-up investigation, as the observations, conclusions and recommendations of this report may no longer apply. Earthquake of a lower magnitude may also cause damage, and SKM should be advised immediately if further damage is visible or suspected.

11. Appendix 1 – Photos



Photo 1: West Elevation



Photo 2: South Elevation



Photo 3: East Elevation



Photo 4: Damage to Cladding above North Door



Photo 5: Close Up of Photo 4



Photo 6: Hairline Cracking to Cladding on the North Wall



Photo 7: Cracking to Cladding Panel in NE Corner



Photo 8: Cracking to Cladding Panel in NE Corner



Photo 9: Hairline Cracking to Cladding Panel under North Door



Photo 10: Hairline Cracking to Cladding Panel in NW Corner



Photo 11: Close Up of Photo 10



12. Appendix 2 – IEP Report

Building Name:	CCC_PRK_0348_009 -Kiosk	Ref.	ZB01276.70
Location:	The Groynes - 182 Johns Road	By	KW
		Date	16/05/2012

Step 1 - General Information

1.1 Photos (attach sufficient to describe building)



1.2 Sketch of building plan

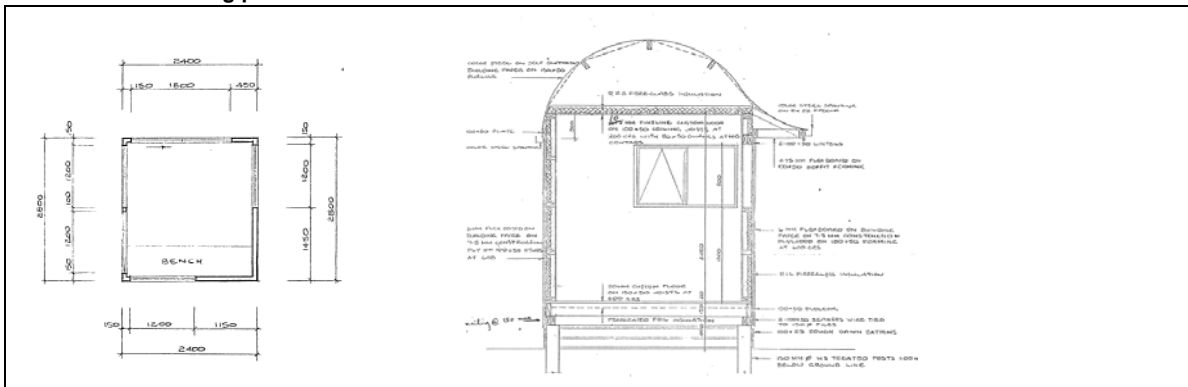

1.3 List relevant features

Building CCC-PRK-0348-009 is a small single storey building that is no longer used by The Groynes staff. The roof structure consists of timber framing and light weight corrugated steel cladding that is supported on the timber framed walls. These timber framed walls are clad with 6mm Flexboard and construction plywood. The building is founded a timber floor that is supported 150mm diameter timber piles that are located around the perimeter of the building. The area of the building is 2.8m x 2.4m and is approximately 3.5m high. The original structural drawings are dated September 1988 and as a result we have taken a design period of 1979-1992 for our assessment. Lateral loads acting across and along the building will be resisted the construction plywood that has been installed to all the walls. The loads will then be transferred down into the foundations where they will be resisted by the timber piles.

1.4 Note information sources

- Visual Inspection of Exterior
- Visual Inspection of Interior
- Drawings (note type)
- Specifications
- Geotechnical Reports
- Other (list)

Tick as appropriate

<input checked="" type="checkbox"/>
<input checked="" type="checkbox"/>
<input checked="" type="checkbox"/>
<input type="checkbox"/>
<input type="checkbox"/>
<input type="checkbox"/>

Structural Drawings _____

Drawings - Waimairi District Council, Dated 11/06/1988
 Date of Inspection - 3/05/2012

Building Name:	CCC_PRK_0348_009 -Kiosk	Ref.	ZB01276.70
Location:	The Groynes - 182 Johns Road	By	KW
Direction Considered:	Longitudinal & Transverse	Date	16/05/2012
(Choose worse case if clear at start. Complete IEP-2 and IEP-3 for each if in doubt)			

Step 2 - Determination of (%NBS)b

2.1 Determine nominal (%NBS) = (%NBS)nom

Pre 1935	Seismic Zone;	A
1935-1965		B
1965-1976		C
1976-1992	Seismic Zone;	A
		B
		C
1992-2004		

<input type="radio"/>	See also notes 1, 3
<input type="radio"/>	
<input type="radio"/>	
<input type="radio"/>	
<input type="radio"/>	See also note 2
<input type="radio"/>	
<input checked="" type="radio"/>	
<input type="radio"/>	
<input type="radio"/>	

b) Soil Type

From NZS1170.5:2004, Cl 3.1.3	A or B Rock
	C Shallow Soil
	D Soft Soil
	E Very Soft Soil

<input type="radio"/>
<input type="radio"/>
<input checked="" type="radio"/>
<input type="radio"/>

From NZS4203:1992, Cl 4.6.2.2 (for 1992 to 2004 only and only if known)	a) Rigid
	b) Intermediate

<input checked="" type="radio"/>	N-A
<input type="radio"/>	

c) Estimate Period, T

building Ht = **3.5** meters

Can use following:

$T = 0.09h_n^{0.75}$	for moment-resisting concrete frames
$T = 0.14h_n^{0.75}$	for moment-resisting steel frames
$T = 0.08h_n^{0.75}$	for eccentrically braced steel frames
$T = 0.06h_n^{0.75}$	for all other frame structures
$T = 0.09h_n^{0.75}/A_c^{0.5}$	for concrete shear walls
$T \leq 0.4\text{sec}$	for masonry shear walls

Ac =		Longitudinal	Transverse	m2
<input type="radio"/>	MRCF	<input type="radio"/>	MRCF	
<input type="radio"/>	MRSF	<input type="radio"/>	MRSF	
<input type="radio"/>	EBSF	<input type="radio"/>	EBSF	
<input checked="" type="radio"/>	Others	<input checked="" type="radio"/>	Others	
<input type="radio"/>	CSW	<input type="radio"/>	CSW	
<input type="radio"/>	MSW	<input type="radio"/>	MSW	

Where h_n = height in m from the base of the structure to the uppermost seismic weight or mass.
 $A_c = \sum A_i(0.2 + L_{wi}/h_n)^2$
 A_i = cross-sectional shear area of shear wall i in the first storey of the building, in m^2
 L_{wi} = length of shear wall i in the first storey in the direction parallel to the applied forces, in m
 with the restriction that L_{wi}/h_n shall not exceed 0.9

Longitudinal	Transverse	Seconds
0.2	0.2	

d) (%NBS)nom determined from Figure 3.3

Longitudinal	16.5	(%NBS)nom
Transverse	16.5	(%NBS)nom

Note 1: For buildings designed prior to 1965 and known to be designed as public buildings in accordance with the code of the time, multiply (%NBS)nom by 1.25.	No	Factor	1
For buildings designed 1965 - 1976 and known to be designed as public buildings in accordance with the code of the time, multiply (%NBS)nom by 1.33 - Zone A or 1.2 - Zone B	No	Factor	1
Note 2: For reinforced concrete buildings designed between 1976 -1984 (%NBS)nom by 1.2	No	Factor	1
Note 3: For buildings designed prior to 1935 multiply (%NBS)nom by 0.8 except for Wellington where the factor may be taken as 1.	No	Factor	1

Longitudinal	16.5	(%NBS)nom
Transverse	16.5	(%NBS)nom

Continued over page

Building Name:	CCC_PRK_0348_009 -Kiosk	Ref.	ZB01276.70
Location:	The Groynes - 182 Johns Road	By	KW
Direction Considered:	Longitudinal & Transverse	Date	16/05/2012
(Choose worse case if clear at start. Complete IEP-2 and IEP-3 for each if in doubt)			

2.2 Near Fault Scaling Factor, Factor A
If T < 1.5sec, Factor A = 1

a) Near Fault Factor, N(T,D) 1
(from NZS1170.5:2004, Cl 3.1.6)

b) Near Fault Scaling Factor = 1/N(T,D)

Factor A	1.00
----------	------

2.3 Hazard Scaling Factor, Factor B

Select Location Christchurch

a) Hazard Factor, Z, for site
(from NZS1170.5:2004, Table 3.3)

Z =	0.3		
Z 1992 =	0.8	Auckland 0.6	Palm Nth 1.2
		Wellington 1.2	Dunedin 0.6
		Christchurch 0.8	Hamilton 0.67

b) Hazard Scaling Factor

For pre 1992 = 1/Z
For 1992 onwards = Z 1992/Z

(Where Z 1992 is the NZS4203:1992 Zone Factor from accompanying Figure 3.5(b))

Factor B	3.33
----------	------

2.4 Return Period Scaling Factor, Factor C

a) Building Importance Level
(from NZS1170.0:2004, Table 3.1 and 3.2)

1

b) Return Period Scaling Factor from accompanying Table 3.1

Factor C	2.00
----------	------

2.5 Ductility Scaling Factor, D

a) Assessed Ductility of Existing Structure, μ
(shall be less than maximum given in accompanying Table 3.2)

Longitudinal	1	μ Maximum = 6
Transverse	1	μ Maximum = 6

b) Ductility Scaling Factor

For pre 1976 = k_u
For 1976 onwards = 1
(where k_u is NZS1170.5:2005 Ductility Factor, from accompanying Table 3.3)

Longitudinal	Factor D	1.00
Transverse	Factor D	1.00

2.6 Structural Performance Scaling Factor, Factor E

Select Material of Lateral Load Resisting System

Longitudinal
Transverse

Timber
Timber

a) Structural Performance Factor, S_p
from accompanying Figure 3.4

Longitudinal	S_p	1.00
Transverse	S_p	1.00

b) Structural Performance Scaling Factor

Longitudinal	$1/S_p$	Factor E	1.00
Transverse	$1/S_p$	Factor E	1.00

2.7 Baseline %NBS for Building, (%NBS)_b
(equals (%NSB)_{nom} x A x B x C x D x E)

Longitudinal	110.0	(%NBS) _b
Transverse	110.0	(%NBS) _b

Table IEP-3 Initial Evaluation Procedure – Step 3

(Refer Table IEP - 1 for Step 1; Table IEP - 2 for Step 2, Table IEP - 4 for Steps 4, 5 and 6)



Building Name: <u>CCC_PRK_0348_009 -Kiosk</u>	Ref. <u>ZB01276.70</u>
Location: <u>The Groynes - 182 Johns Road</u>	By <u>KW</u>
Direction Considered: a) Longitudinal	Date <u>16/05/2012</u>
(Choose worse case if clear at start. Complete IEP-2 and IEP-3 for each if in doubt)	

Step 3 - Assessment of Performance Achievement Ratio (PAR)
(Refer Appendix B - Section B3.2)

Critical Structural Weakness

Effect on Structural Performance
(Choose a value - Do not interpolate)

Building Score

3.1 Plan Irregularity

Effect on Structural Performance
Comment

Severe	Significant	Insignificant
<input type="radio"/>	<input type="radio"/>	<input checked="" type="radio"/>

Factor A

3.2 Vertical Irregularity

Effect on Structural Performance
Comment

Severe	Significant	Insignificant
<input type="radio"/>	<input type="radio"/>	<input checked="" type="radio"/>

Factor B

3.3 Short Columns

Effect on Structural Performance
Comment

Severe	Significant	Insignificant
<input type="radio"/>	<input type="radio"/>	<input checked="" type="radio"/>

Factor C

3.4 Pounding Potential

(Estimate D1 and D2 and set D = the lower of the two, or =1.0 if no potential for pounding)

a) Factor D1: - Pounding Effect
Select appropriate value from Table

Note:
Values given assume the building has a frame structure. For stiff buildings (eg with shear walls), the effect of pounding may be reduced by taking the co-efficient to the right of the value applicable to frame buildings.

Factor D1

Table for Selection of Factor D1		Severe	Significant	Insignificant
Separation		0<Sep<.005H	.005<Sep<.01H	Sep>.01H
Alignment of Floors within 20% of Storey Height		<input type="radio"/> 0.7	<input type="radio"/> 0.8	<input checked="" type="radio"/> 1
Alignment of Floors not within 20% of Storey Height		<input type="radio"/> 0.4	<input type="radio"/> 0.7	<input type="radio"/> 0.8

b) Factor D2: - Height Difference Effect
Select appropriate value from Table

Factor D2

Table for Selection of Factor D2		Severe	Significant	Insignificant
Separation		0<Sep<.005H	.005<Sep<.01H	Sep>.01H
Height Difference > 4 Storeys		<input type="radio"/> 0.4	<input type="radio"/> 0.7	<input type="radio"/> 1
Height Difference 2 to 4 Storeys		<input type="radio"/> 0.7	<input type="radio"/> 0.9	<input type="radio"/> 1
Height Difference < 2 Storeys		<input type="radio"/> 1	<input type="radio"/> 1	<input checked="" type="radio"/> 1

Factor D

(Set D = lesser of D1 and D2 or..
set D = 1.0 if no prospect of pounding)

3.5 Site Characteristics - (Stability, landslide threat, liquefaction etc)

Effect on Structural Performance

Severe	Significant	Insignificant
<input type="radio"/> 0.5	<input type="radio"/> 0.7	<input checked="" type="radio"/> 1

Factor E

3.6 Other Factors

For < 3 storeys - Maximum value 2.5,

otherwise - Maximum value 1.5. No minimum.

Record rationale for choice of Factor F:

A F factor > 1 could be justified however since the %NBS is already > 100 it has been left as 1

3.7 Performance Achievement Ratio (PAR)
(equals A x B x C x D x E x F)

PAR



Building Name:	CCC_PRK_0348_009 -Kiosk	Ref.	ZB01276.70
Location:	The Groynes - 182 Johns Road	By	KW
Direction Considered:	b) Transverse	Date	16/05/2012
(Choose worse case if clear at start. Complete IEP-2 and IEP-3 for each if in doubt)			

Step 3 - Assessment of Performance Achievement Ratio (PAR)
(Refer Appendix B - Section B3.2)

Critical Structural Weakness

Effect on Structural Performance
(Choose a value - Do not interpolate)

Building Score

3.1 Plan Irregularity

Effect on Structural Performance

Comment

Severe	Significant	Insignificant
<input type="radio"/>	<input type="radio"/>	<input checked="" type="radio"/>

Factor A

3.2 Vertical Irregularity

Effect on Structural Performance

Comment

Severe	Significant	Insignificant
<input type="radio"/>	<input type="radio"/>	<input checked="" type="radio"/>

Factor B

3.3 Short Columns

Effect on Structural Performance

Comment

Severe	Significant	Insignificant
<input type="radio"/>	<input type="radio"/>	<input checked="" type="radio"/>

Factor C

3.4 Pounding Potential

(Estimate D1 and D2 and set D = the lower of the two, or =1.0 if no potential for pounding)

a) Factor D1: - Pounding Effect

Select appropriate value from Table

Note:
Values given assume the building has a frame structure. For stiff buildings (eg with shear walls), the effect of pounding may be reduced by taking the co-efficient to the right of the value applicable to frame buildings.

Factor D1

Table for Selection of Factor D1	Separation		
	Severe	Significant	Insignificant
	0<Sep<.005H	.005<Sep<.01H	Sep>.01H
Alignment of Floors within 20% of Storey Height	<input type="radio"/> 0.7	<input type="radio"/> 0.8	<input checked="" type="radio"/> 1
Alignment of Floors not within 20% of Storey Height	<input type="radio"/> 0.4	<input type="radio"/> 0.7	<input type="radio"/> 0.8

b) Factor D2: - Height Difference Effect

Select appropriate value from Table

Factor D2

Table for Selection of Factor D2	Separation		
	Severe	Significant	Insignificant
	0<Sep<.005H	.005<Sep<.01H	Sep>.01H
Height Difference > 4 Storeys	<input type="radio"/> 0.4	<input type="radio"/> 0.7	<input type="radio"/> 1
Height Difference 2 to 4 Storeys	<input type="radio"/> 0.7	<input type="radio"/> 0.9	<input type="radio"/> 1
Height Difference < 2 Storeys	<input type="radio"/> 1	<input type="radio"/> 1	<input checked="" type="radio"/> 1

Factor D

(Set D = lesser of D1 and D2 or..
set D = 1.0 if no prospect of pounding)

3.5 Site Characteristics - (Stability, landslide threat, liquefaction etc)

Effect on Structural Performance

Severe	Significant	Insignificant
<input type="radio"/> 0.5	<input type="radio"/> 0.7	<input checked="" type="radio"/> 1

Factor E

3.6 Other Factors

For < 3 storeys - Maximum value 2.5,

otherwise - Maximum value 1.5. No minimum.

Factor F

Record rationale for choice of Factor F:

A F factor > 1 could be justified however since the %NBS is already > 100 it has been left as 1

3.7 Performance Achievement Ratio (PAR)
(equals A x B x C x D x E x F)

PAR



Building Name:	CCC_PRK_0348_009 -Kiosk	Ref.	ZB01276.70
Location:	The Groynes - 182 Johns Road	By	KW
Direction Considered:	Longitudinal & Transverse	Date	16/05/2012
(Choose worse case if clear at start. Complete IEP-2 and IEP-3 for each if in doubt)			

Step 4 - Percentage of New Building Standard (%NBS)

	Longitudinal	Transverse
4.1 Assessed Baseline (%NBS)_b (from Table IEP - 1)	110	110
4.2 Performance Achievement Ratio (PAR) (from Table IEP - 2)	1.00	1.00
4.3 PAR x Baseline (%NBS)_b	110	110
4.4 Percentage New Building Standard (%NBS) (Use lower of two values from Step 4.3)		110

Step 5 - Potentially Earthquake Prone?
(Mark as appropriate)

%NBS ≤ 33 NO

Step 6 - Potentially Earthquake Risk?

%NBS < 67 NO

Step 7 - Provisional Grading for Seismic Risk based on IEP

Seismic Grade A+

Evaluation Confirmed by

Signature

Nick Calvert

Name

242062

CPEng. No

Relationship between Seismic Grade and % NBS :

Grade:	A+	A	B	C	D	E
%NBS:	> 100	100 to 80	80 to 67	67 to 33	33 to 20	< 20



13. Appendix 3 – CERA Standardised Report Form

Location		Building Name: CCC_PRK_0348_009	Unit No: Street	Reviewer: Nick Calvert
Building Address: Kiosk - The Groyne		182 Johns Road		CPEng No: 242062
Legal Description:				Company: SKM
				Company project number: ZB01276.70
				Company phone number: 03 940 4900
GPS south: _____		Degrees	Min	Sec
GPS east: _____				
Building Unique Identifier (CCC): _____		Date of submission: _____		
		Inspection Date: 3/05/2012		
		Revision: A		
		Is there a full report with this summary? yes		

Site		Site slope: flat	Max retaining height (m): _____
Soil type: mixed		The regional geological map shows the site as underlain by river alluvium, comprising gravel, sand and silt, beneath plains or low level terraces.	
Site Class (to NZS1170.5): D		Soil Profile (if available): _____	
Proximity to waterway (m, if <100m): _____		If Ground improvement on site, describe: _____	
Proximity to cliff top (m, if < 100m): _____		Approx site elevation (m): 10.00	
Proximity to cliff base (m, if <100m): _____			

Building		No. of storeys above ground: 1	single storey = 1	Ground floor elevation (Absolute) (m): 10.55
Ground floor split?: no		Stores below ground: 0		Ground floor elevation above ground (m): 0.55
Foundation type: timber piles		if Foundation type is other, describe: _____		height from ground to level of uppermost seismic mass (for IEP only) (m): 3.5
Building height (m): 3.50				Date of design: 1976-1992
Floor footprint area (approx): 7				
Age of Building (years): 24				
Strengthening present?: no		If so, when (year)? _____		And what load level (%g)? _____
Use (ground floor): other (specify) _____		Brief strengthening description: _____		
Use (upper floors): _____				
Use notes (if required): gate house - however it is currently decommissioned				
Importance level (to NZS1170.5): IL1				

Gravity Structure		Gravity System: load bearing walls	rafter type, purlin type and cladding: corrugated steel cladding on 150x50 timber purlins.
Roof: timber framed		Floors: timber	joist depth and spacing (mm): 150x50 timber joists at 600crs
Beams: timber		Columns: load bearing walls	typical dimensions (mm x mm): roof and floor structure as detailed above
Walls: _____		Walls: Timber framed walls	100x50 timber framed stud

Lateral load resisting structure		Lateral system along: other (note)	Note: Define along and across in detailed report!	describe system: wall and ceiling linings will act as diaphragm		
Ductility assumed, μ : 1.00		0.00			estimate or calculation? estimated	
Period along: 0.20						estimate or calculation? estimated
Total deflection (ULS) (mm): 10						
maximum interstorey deflection (ULS) (mm): _____						
Lateral system across: other (note)		0.00	describe system: wall and ceiling linings will act as diaphragm			
Ductility assumed, μ : 1.00				estimate or calculation? estimated		
Period across: 0.20					estimate or calculation? estimated	
Total deflection (ULS) (mm): 10						estimate or calculation? estimated
maximum interstorey deflection (ULS) (mm): _____						

Separations:		north (mm): _____	leave blank if not relevant
		east (mm): _____	
		south (mm): _____	
		west (mm): _____	

Non-structural elements		Stairs: _____	n/a
Wall cladding: other light		Roof Cladding: Metal	describe: 6mm flexiboard on construction plywood
Glazing: aluminium frames		Ceilings: none	describe: corrugated steel
Services(list): lights			lined with construction plywood

Available documentation		Architectural: _____	original designer name/date: _____
Structural: full		Mechanical: _____	original designer name/date: Waimairi District Council
Electrical: _____		Geotech report: _____	original designer name/date: _____
			original designer name/date: _____

Damage		Site performance: 1	Describe damage: no damage observed during site inspection
Settlement: none observed		notes (if applicable): _____	
Differential settlement: none observed		notes (if applicable): _____	
Liquefaction: none apparent		notes (if applicable): _____	
Lateral Spread: none apparent		notes (if applicable): _____	
Differential lateral spread: none apparent		notes (if applicable): _____	
Ground cracks: none apparent		notes (if applicable): _____	
Damage to area: none apparent		notes (if applicable): _____	

Building:		Current Placard Status: green	Describe how damage ratio arrived at: no structural damage noted during site inspection
Along	Damage ratio: 0%	Describe (summary): _____	
Across	Damage ratio: 0%	Describe (summary): _____	
Diaphragms	Damage?: no	Describe: _____	
CSWs:	Damage?: no	Describe: _____	
Pounding:	Damage?: no	Describe: _____	
Non-structural:	Damage?: yes	Describe: hairline cracking to external cladding	

Recommendations		Level of repair/strengthening required: minor non-structural	Describe: _____
Building Consent required: no		Interim occupancy recommendations: full occupancy	Describe: _____
Along	Assessed %NBS before: 100%	%NBS from IEP below	If IEP not used, please detail assessment methodology: NZSEE IEP used, refer to SKM Qualitative Report
	Assessed %NBS after: 100%		
Across	Assessed %NBS before: 100%	%NBS from IEP below	
	Assessed %NBS after: 100%		



14. Appendix 4 – Geotechnical Desk Study



Christchurch City Council - Structural Engineering Service

Geotechnical Desk Study

SKM project number	ZB01276
SKM project site number	063-080 inclusive
Address	Groynes, 182 Johns Road
Report date	20 April 2012
Author	Ross Roberts / Ananth Balachandra
Reviewer	Leah Bateman
Approved for issue	Yes

1. Introduction

This report outlines the geotechnical information that Sinclair Knight Merz (SKM) has been able to source from our database and other sources in relation to the property listed above. We understand that this information will be used as part of an initial qualitative DEE, and will be supplemented by more detailed information and investigations to allow detailed scoping of the repair or rebuild of the building.

2. Scope

This geotechnical desk top study incorporates information sourced from:

- Published geology
- Publically available borehole records
- Liquefaction records
- Aerial photography
- Council files
- A preliminary site walkover

3. Limitations

This report was prepared to address geotechnical issues relating to the specific site in accordance with the scope of works as defined in the contract between SKM and our Client. This report has been prepared on behalf of, and for the exclusive use of, our Client, and is subject to, and issued in accordance with, the provisions of the contract between SKM and our Client. The findings presented in this report should not be applied to another site or another development within the same site without consulting SKM.

The assessment undertaken by SKM was limited to a desktop review of the data described in this report. SKM has not undertaken any subsurface investigations, measurement or testing of materials from the site. In preparing this report, SKM has relied upon, and presumed accurate, any information (or confirmation of the absence thereof) provided by our Client, and from other sources as described in the report. Except as otherwise stated in this report, SKM has not attempted to verify the accuracy or completeness of any such information.



This report should be read in full and no excerpts are to be taken as representative of the findings. It must not be copied in parts, have parts removed, redrawn or otherwise altered without the written consent of SKM.

4. Site location



■ **Figure 1 – Site location (courtesy of LINZ <http://viewers.geospatial.govt.nz>)**

These structures are located on 182 Johns Road.

5. Review of available information

5.1 Geological maps



- **Figure 2 – Regional geological map (Forsyth et al, 2008). Site marked in red.**

The local geological map of the Christchurch area does not extend to the location of the site.

The regional geological map shows the site as underlain by river alluvium, comprising gravel, sand and silt, beneath plains or low level terraces.

5.2 Liquefaction map

Following the 22 February 2011 event drive through reconnaissance was undertaken from 23 February until 1 March by M Cubrinovsko and M Taylor of Canterbury University. However, the reconnaissance did not extend to the location of the site.



5.3 Aerial photography



- Figure 3 – Aerial photography from 24 Feb 2011 (<http://viewers.geospatial.govt.nz/>)



- **Figure 4 Aerial photograph showing liquefied material ejected near road way (<http://viewers.geospatial.govt.nz/>)**

The aerial photographs appears to show some evidence of liquefaction occurring on site due to the 22 February earthquake, with localised sand boils and liquefied material ejected near the road way visible in figure 4.

5.4 CERA classification

A review of the LINZ website (<http://viewers.geospatial.govt.nz/>) shows that the site is:

- Zone: Green
- DBH Technical Category: N/A (Rural & Unmapped) – the residential area south of the site is classified as TC2

5.5 Historical land use

Reference to historical documents (eg Appendix A) shows that parts of the site were classified as swamp or marshland. The area classified appears to be larger than lakes currently present on site. This could indicate that adjacent land on site could be underlain by soft or liquefiable deposits. With a number of creeks running through the site, it is possibly that much of the area would be underlain by soft river deposits.

5.6 Existing ground investigation data



- **Figure 5 – Local boreholes from Project Orbit and SKM files (<https://canterburyrecovery.projectorbit.com/>)**

Where available logs from these investigation locations are attached to this report (Appendix B), and the results are summarised in Appendix C.

5.7 Council property files

Council documents and drawings relating to applied building permits, project memorandums, building consents and resource consent were available for this site. However, records including drawings and documents for only some of the structures were available.

In general the proposed drawings for the toilets blocks indicate a 100mm thick concrete floor slab on a layer of compacted hardfill and reinforced concrete footings around the perimeter was used as the foundation solution. Footings varying between 170mm to 300mm wide and 500mm to 740mm deep, depending on the ground profile near the structure, were indicated in the council drawings. A minimum embedment depth of 300mm increasing up to 450mm was noted with two D12 rods indicated as the reinforcement proposed for the footings.

Likewise, the drawings for the yacht building and toilets show a 100mm thick on grade concrete slab and 300mm deep reinforced concrete footings below the internal walls of the structure. The width of the footing is shown to vary between 170mm to 300mm.

The drawing for the proposed kiosk structure shows the structure was to be supported by 150mm diameter timber posts around the perimeter of the building. Approximately 300mm of the pile is shown to be above ground level. However, the embedment depth of the pile is not clear from available drawings. 100mm by 50mm bearers are used to distribute the loading from the structure to the identified timber posts.

The proposed drawings for the carport storage sheds show 200mm by 200mm concrete “piles” to be the foundation solution for the structure. However, no further information was available from the drawing or



relevant council documents. There is some uncertainty on which building in the site inspection this record refers to. No map showing the location of the building on site was found.

The proposed drawing for the garage/ workshop indicates that a 100mm thick concrete slab on grade was proposed as the floor for the structure. A reinforced concrete footing that is 200mm wide was proposed beneath the walls of the structure. A minimum embedment depth of 300mm and height of 200mm above ground level is specified in the drawings for the footing. The recorded foundation information does not appear to match the garage/ workshop building inspected. No detailed map showing the location of the building was found in the available council records. It is expected that the exact location of the building would need to be verified to use this information.

The Ranger's office (dwelling 1) structure, labelled as the "relocated office" in the council records is indicated to be supported on 150mm diameter piles spaced at 1.4m centres over the footprint of the structure. The piles are indicated to be 525mm long with a minimum of 225mm of its length being embedded. Concrete corner foundations are also indicated for the office building. No other details about the foundation solution for the building were found during the review of available council records.

Drawing showing the extension to the dwelling 1 structure labelled as extension to the "information centre" indicates that short timber piles approximately 150mm in diameter below the bearer timber beam, embedded in 300mm by 350mm concrete footings was used as the foundation solution. The piles are shown to be approximately 900mm long. A minimum cover of 150mm above the concrete block to ground level and 300mm from ground level to the bearer beams is identified. The 125mm by 75mm bearers are shown to be tied into the foundations of the existing information centre structure.

In addition, some of the council documents indicate the presence of a septic tank near the toilet block structure. It is not clear where the respective toilet block is located. It is possible that additional septic tanks are present near toilet blocks spread throughout the foot print of the site.

No other ground investigation data or record of any excavation was found during the review of available council records.

5.8 Site walkover

A site walkover was conducted by a SKM engineer in the week commencing 9 April 2012. A site plan showing the located of the inspected building is provided in Appendix D.

PRK_0348_BLDG_007 EQ2

The small timber frame building was noted to be constructed using fibre board clad, slab on grade foundation and sheet metal roof. Minor damage was noted with the roof iron lifting but this damage possibly could have occurred before the earthquake. The structure itself is located on level ground with no land damage noted during the external site inspection.

PRK_0348_BLDG_005 EQ2

The building was noted as being rangers' office. The structure was a timber frame building on timber pole piles, sheet metal clad and sheet metal roof. The building was noted to be on level land but driveway to the north slopes up towards the road. No apparent building or land damage was noted during the external site inspection.



PRK_0348_BLDG_012 EQ2

The structure was observed to comprise a concrete base and concrete perimeter footing. The building was timber frame construction with sheet metal clad and roof. The structure appears to be in a state of disrepair; however this is not as a consequence of the recent earthquake. The structure was located on a water way but no evidence of liquefaction, lateral spreading or other form of land damage was observed during the external site inspection.

PRK_0348_BLDG_008 EQ2

The structure was a masonry block building with sheet metal roof and slab on grade foundation. The building is located on flat ground close to a waterway to the east. No evidence of any land or building damage was observed during the external site inspection.

PRK_0348_BLDG_011 EQ2

The building was observed to be a farm shed type construction comprising timber pole with timber frame and sheet metal clad roof. No access was available to the site on the day of the inspection. However, the site is adjacent to a waterway to the west and there was no evidence of any land damage in the surrounding vicinity.

PRK_0348_BLDG_006 EQ2

The dwelling was located within an enclosed area. Therefore it was difficult to ascertain the construction type for the structure. However, the structure was likely to be weatherboard clad with sheet metal roof. A confirmation of the type foundation was not able to be made. The building was located adjacent to a waterway to the east. However, no evidence of land damage was visible during the external site inspection.

PRK_0348_BLDG_010 EQ2

The building was a masonry block construction with sheet metal roof and slab on grade. It was located on relatively flat ground with no building or land damage noted during the site inspection.

PRK_0348_BLDG_004 EQ2

The building was a masonry block construction with timber A frame, sheet metal roof and slab on grade foundations. The structure is located close to water ways. The ground was observed to be undulating in the area. However, no evidence of any liquefaction was noted near the site. Therefore it is possible that the undulations may not have been caused by the earthquake. No damage to the building was noted during the external site inspection.

PRK_0348_BLDG_014 EQ2

The building was noted to be a timber frame construction with sheet metal clad / sheet metal roof. The foundation appears to be either a timber floor or no foundation/floor present for the building. During the external site inspection, there does not appear to be any building damage. The site is adjacent to a lake, with a wooden jetty that runs adjacent and perpendicular to the building. No significant damage to the perpendicular jetty was apparent. The jetty which is adjacent to the building however slopes toward the lake to the west of the building. It is not clear if this was a consequence of the earthquake. There was no clear evidence that any lateral spread or liquefaction occurred on site during the site walkover. However, some undulations of the ground were observed in the area.



PRK_0348_BLDG_017 EQ2

The structure was a masonry block building with sheet metal roof and slab on grade foundation. The slab has approximately 400 mm thickness exposed above ground level. The building is located on flat ground, with no evidence of any land or building damage observed during the external site walkover.

PRK_0348_BLDG_002 EQ2

The building is a masonry block construction with sheet metal roof and slab on grade foundation. The structure is located on level ground. There does not appear to be any significant building damage from the external site inspection, however, cracking of the paving slabs to the west of the building was observed. The cracking was noted to be around the downpipe and across the pavement and looks to be relatively fresh (cracks range from 5-20mm). Settlement of the paving slab of up to 30mm was also noted.

PRK_0348_BLDG_009 EQ2

The structure was a timber pole information kiosk. No significant land damage was observed during the site walkover.

PRK_0348_BLDG_013 EQ2

The building was a timber frame construction with sheet metal walls and roof though the front of the building was mainly made up of 2 roller doors. Foundations appear to be railway sleepers. There was no building or land damage noted during the external site inspection.

PRK_0348_BLDG_016 EQ2

The structure was a small timber frame shed with plywood clad, with no apparent foundations other than a timber floor or possibly timber slats and sheet metal roof. No building or land damage was noted.

PRK_0348_BLDG_003 EQ2

The building was a masonry block construction with sheet metal roof and slab on grade foundation. The building was located on level ground but ground behind to the west slopes up an embankment (approximately 1.2m high). No land or building damage was noted during the external site walkover.

6. Conclusions and recommendations

6.1 Site geology

An interpretation of the most relevant local investigation suggests that the site is underlain by:

Depth range (mBGL)	Soil type
0 - 4	Fill / peat and soft clay
4 - 15	Soft clay
15+	Sandy gravels from the riccarton formation

The water table was inferred to be approximately 2m below ground level from nearby boreholes.



6.2 Seismic site subsoil class

The site has been assessed as NZS1170.5 Class D (deep or soft soil) from adjacent borehole logs.

As described in NZS1170, the preferred site classification method is from site periods based on four times the shear wave travel time through material from the surface to the underlying rock. The next preferred methods are from borelogs including measurement of geotechnical properties or by evaluation of site periods from Nakamura ratios or from recorded earthquake motions. Lacking this information, classification may be based on boreholes with descriptors but no geotechnical measurements. The least preferred method is from surface geology and estimates of the depth to underlying rock.

In this case the third preferred method has been used to make the assessment. As boreholes including measurement of geotechnical properties was not available for this desk study, site specific study in the future could result in a revision to the site subsoil class.

6.3 Building Performance

In general the existing foundations for the structures are adequate for their current purpose.

6.4 Ground performance and properties

Liquefaction risk appears to be low to moderate. Some evidence of liquefaction occurring on site was observed from the aerial photographs. However, no significant land damage or evidence of liquefaction was noted during the site walkover of the structures located on site. It should be noted, however, that the site walkover was conducted more than a year after the 22nd February earthquake and so it is possible that some liquefaction did occur but the evidence is no longer apparent. The clay layer inferred to lie between 4m to 15m is unlikely to be susceptible to liquefaction. Likewise, the lenses of sand that may be present in the sandy gravel layer below 15m may be susceptible to liquefaction but it is unlikely that any surface effects of this liquefaction would be observed. Therefore, any observed liquefied ejecta could be due to shallow silt or loose sand content.

As no geotechnical parameters were measured in the available ground investigation data, an estimation of the shallow ground properties has not been made in this desk study. Additional investigations are required, in order to assess the likely shallow ground properties.

6.5 Further investigations

In general the structures on site appear to be relatively light constructions supported on shallow footings. There is relatively good agreement on the geology of the soil below a depth of 5m from the available ground investigation data. However, as no geotechnical parameters are available, in order to perform a quantitative DEE, additional investigations are required. Additional investigations recommended are:

- Two CPTs near larger buildings such as the ranger's office and dwelling 2 are recommended. For small structures such as the kiosk and office building, two hand augers to infer the composition of shallow soils would be adequate.

If investigation is required for more than one asset it is advised to carry these out at the same time as scope may be able to be reduced by carrying out a site wide investigation.



7. References

Brown LJ, Weeber JH, 1992. Geology of the Christchurch urban area. Scale 1:25,000. Institute of Geological & Nuclear Sciences geological map 1.

Cubrinovski & Taylor, 2011. Liquefaction map summarising preliminary assessment of liquefaction in urban areas following the 2010 Darfield Earthquake.

Forsyth PJ, Barrell DJA, Jongens R, 2008. Geology of the Christchurch area. Institute of Geological & Nuclear Sciences geological map 16.

Land Information New Zealand (LINZ) geospatial viewer (<http://viewers.geospatial.govt.nz/>)

EQC Project Orbit geotechnical viewer (<https://canterburyrecovery.projectorbit.com/>)



Appendix A – Christchurch 1856 land use

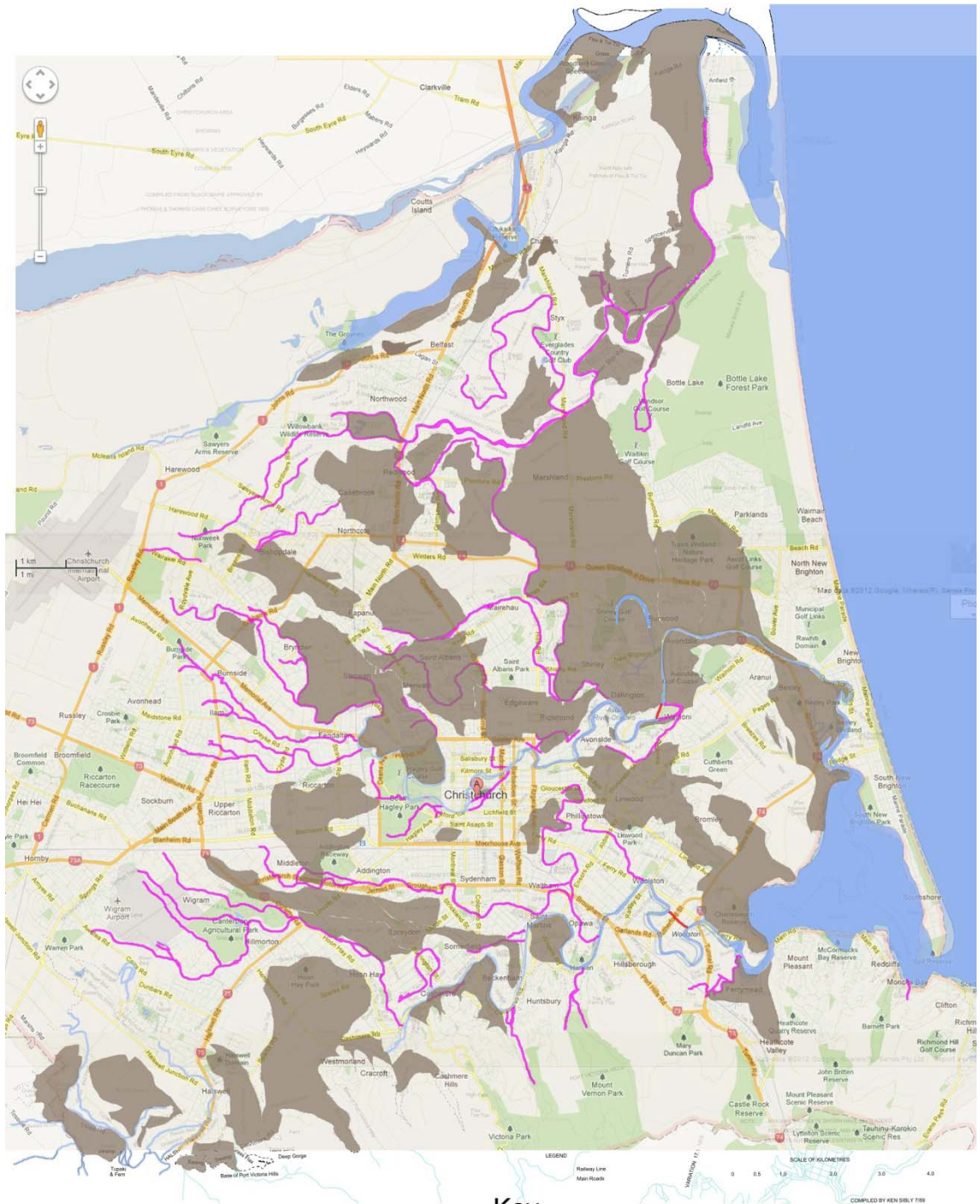

The swamps and previous creeks/riders from 1856 have been overlaid onto a map of Christchurch in 2012

- Key**
- Previous creeks/riders
 - Existing creeks/riders
 - New creeks/riders
 - Swamp/Marshland



Appendix B – Existing ground investigation logs

Borelog for well M35/5250

Gridref: M35:7810-5045 Accuracy : 4 (1=best, 4=worst)
 Ground Level Altitude : 11.2 +MSD
 Driller : A M Bisley & Co
 Drill Method : Cable Tool
 Drill Depth : -24.9m Drill Date : 25/06/1985

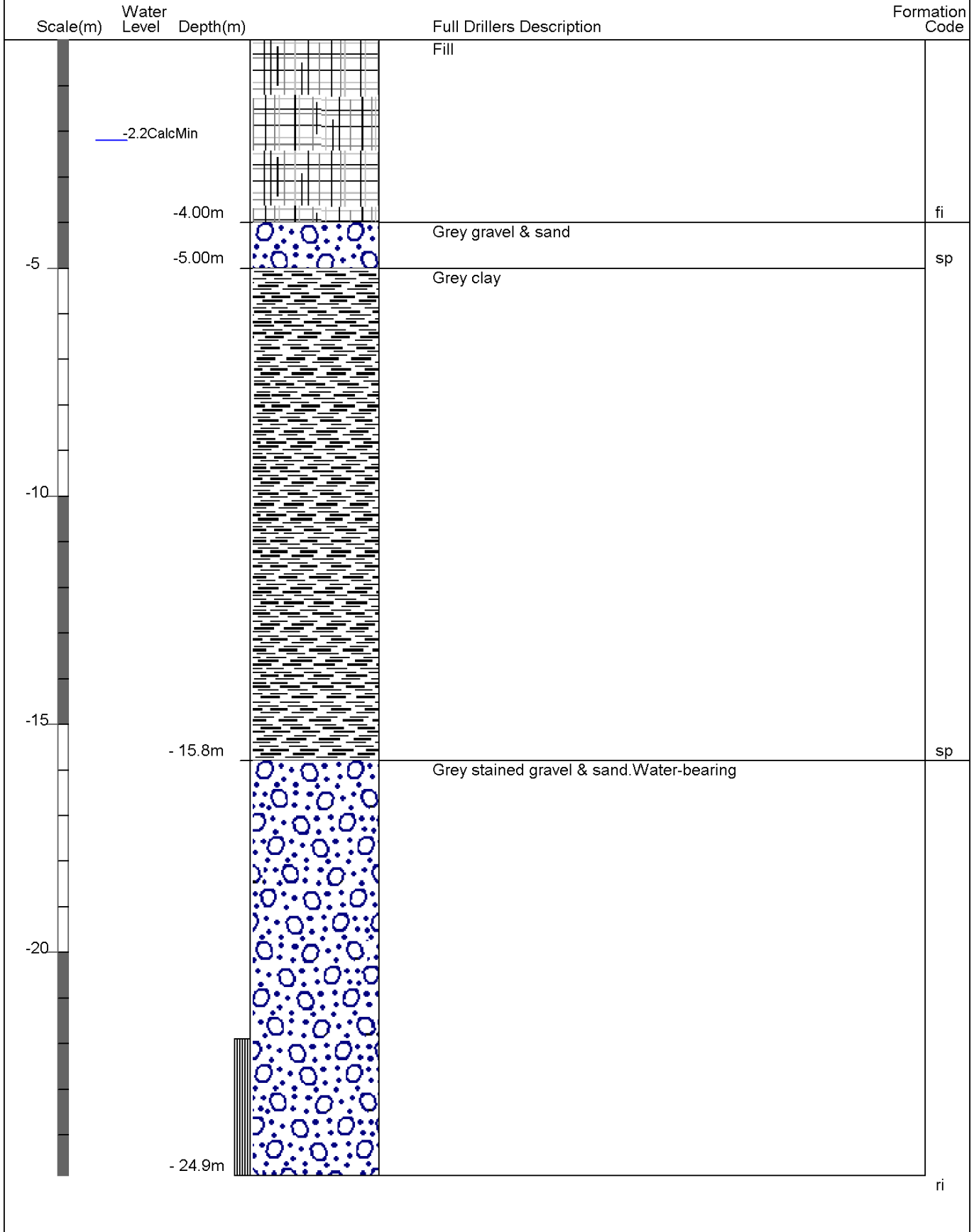

Borelog for well M35/7885

Gridref: M35:7844-5053 Accuracy : 4 (1=best, 4=worst)
 Ground Level Altitude : 13 +MSD
 Driller : East Coast Drilling
 Drill Method : Rotary Rig
 Drill Depth : -27m Drill Date : 6/01/1998

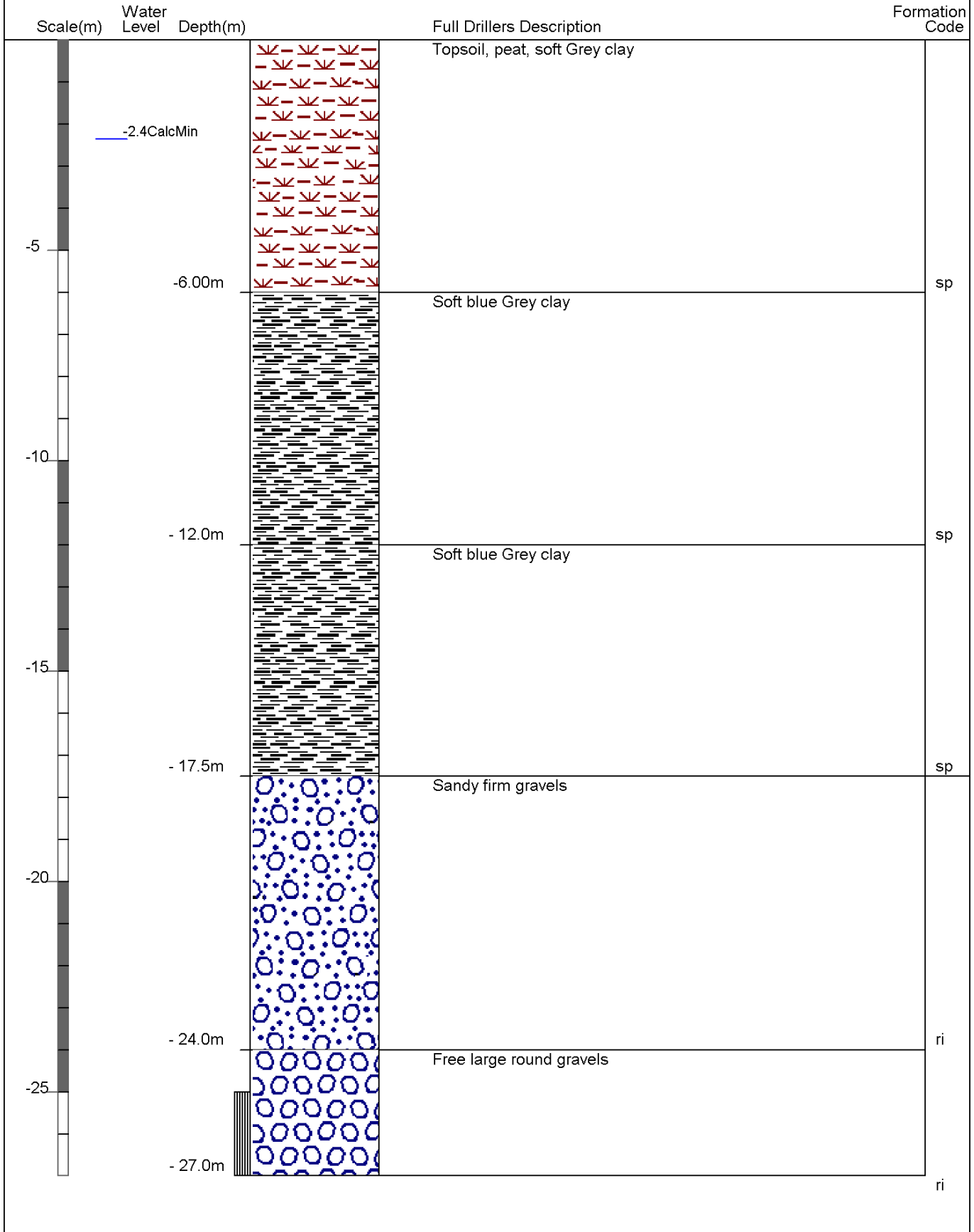

Borelog for well M35/10305

Gridref: M35:78627-50764 Accuracy : 2 (1=high, 5=low)
 Ground Level Altitude : 12.74 +MSD
 Driller : Texco Drilling Ltd
 Drill Method : Unknown
 Drill Depth : -5.8m Drill Date : 6/07/2004

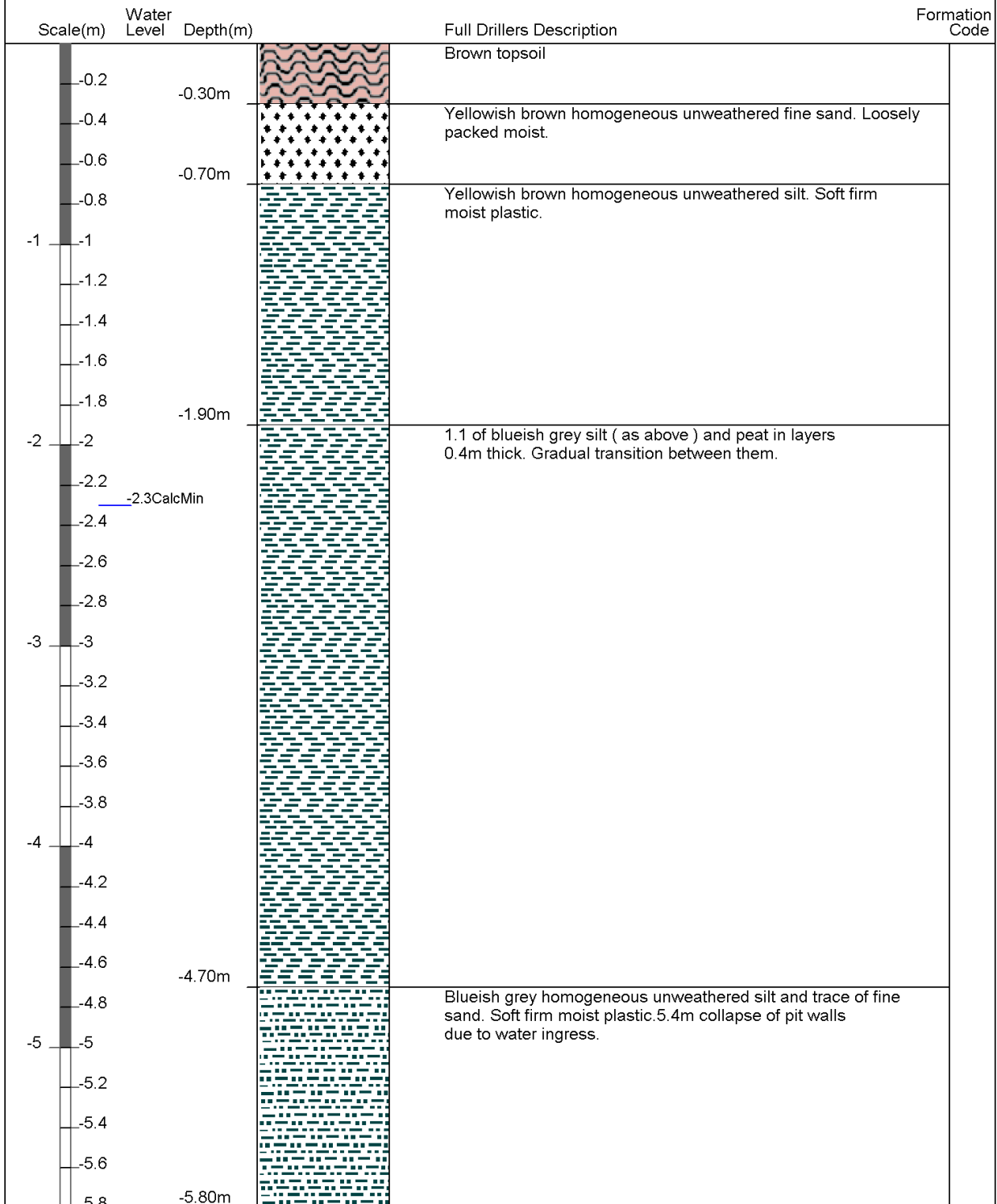

Borelog for well M35/3475

Gridref: M35:785-505 Accuracy : 4 (1=best, 4=worst)
 Ground Level Altitude : 13.1 +MSD
 Driller : Smith, J R & I G
 Drill Method : Cable Tool
 Drill Depth : -17.5m Drill Date : 29/11/1983

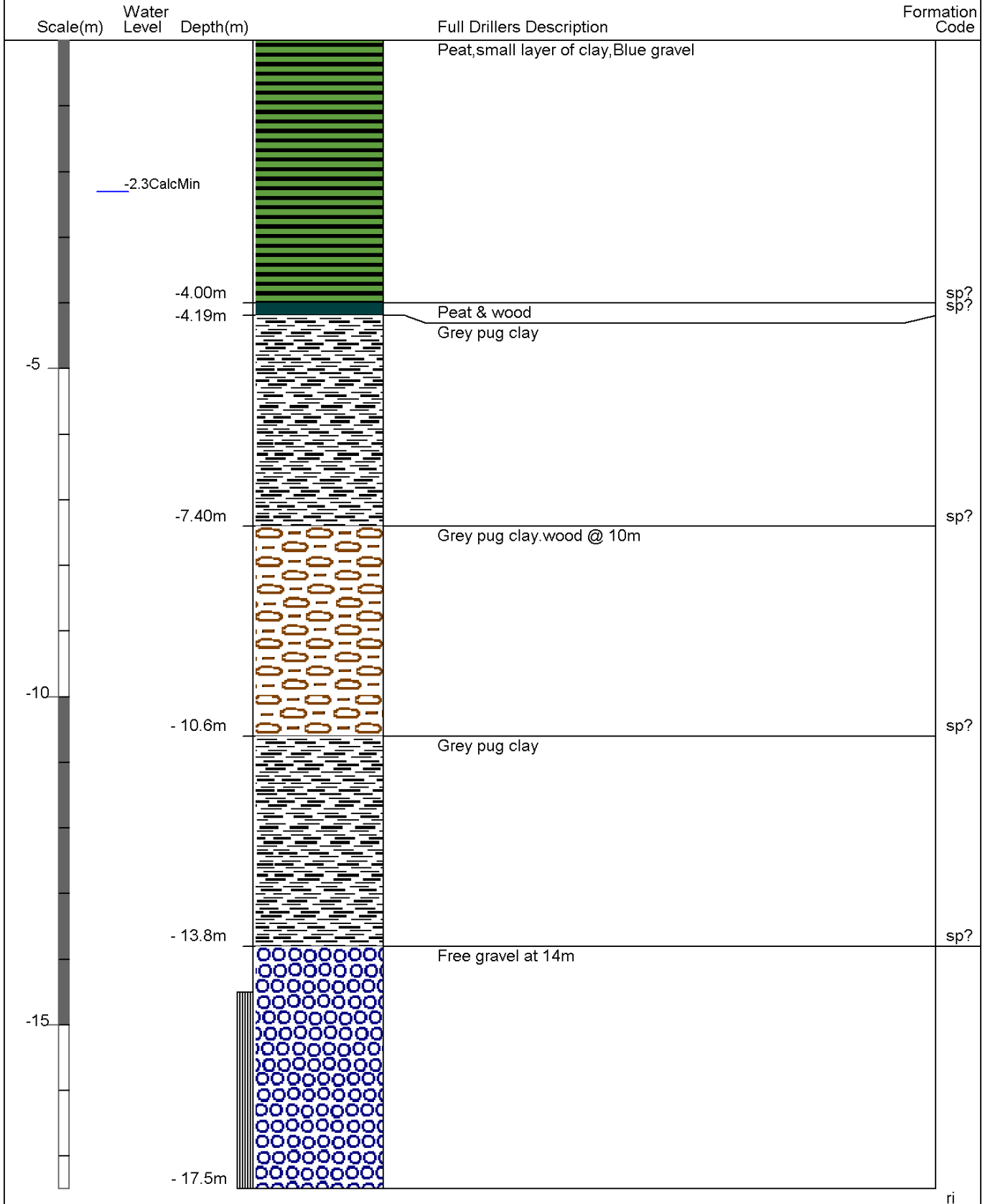



Appendix C – Geotechnical Investigation Summary



■ **Table 1 Summary of most relevant investigation data**

ID	1	2	3	4
Type *	BH	BH	BH	BH
Ref	M35-5250	M35-7885	M35-10305	M35-3475
Depth (m)	24.9	27	5.8	17.5
Distance from site (m)	30	150	200	160
Ground water level (mBGL)	2.2	2.4	2.3	2.3
Simplified recorded geological profile (depth below ground level to top of stratum, m)	0	Fill		
	1	Fill		
	2	Fill		
	3	Fill		
	4			
	5			
	6			
	7			
	8			
	9			
	10			
	11			
	12			
	13			
	14			
	15			
	16			
	17			
	18			
	19			
	20			
	21			
	22			
	23			
	24			
	25			
Greater depths				

*BH: Borehole, HA: Hand Auger, WW: Water Well, CPT: Cone Penetration Test



VL = very loose, L = loose, MD = medium dense, D = dense, VD = very dense
 VS = very soft, So = soft, F = firm, St = stiff, VS = very stiff, H = hard

Note the shortest distance from the site boundary to the investigation location is provided in the table due to the very large footprint of the site



Appendix D – Site Plan outlining the location of the building as named in the external site walkover



Could not find – Toilets Kimihia? Or Toilets – CLOSED (behind toilet block?)