



Presentation  
30 October 2019

# Proposed new cemetery for Christchurch



# Proposed cemetery and sports park at Templeton

- Context / Background
- The site
- Process

- **Context / Background**

- We need a cemetery

- Legally required to provide for burials
- Limited current capacity
- Demand for wide variety of burial types

- The site

- Why here?

- Good access
    - Large site
    - Low groundwater, suitable soils
    - Population shift

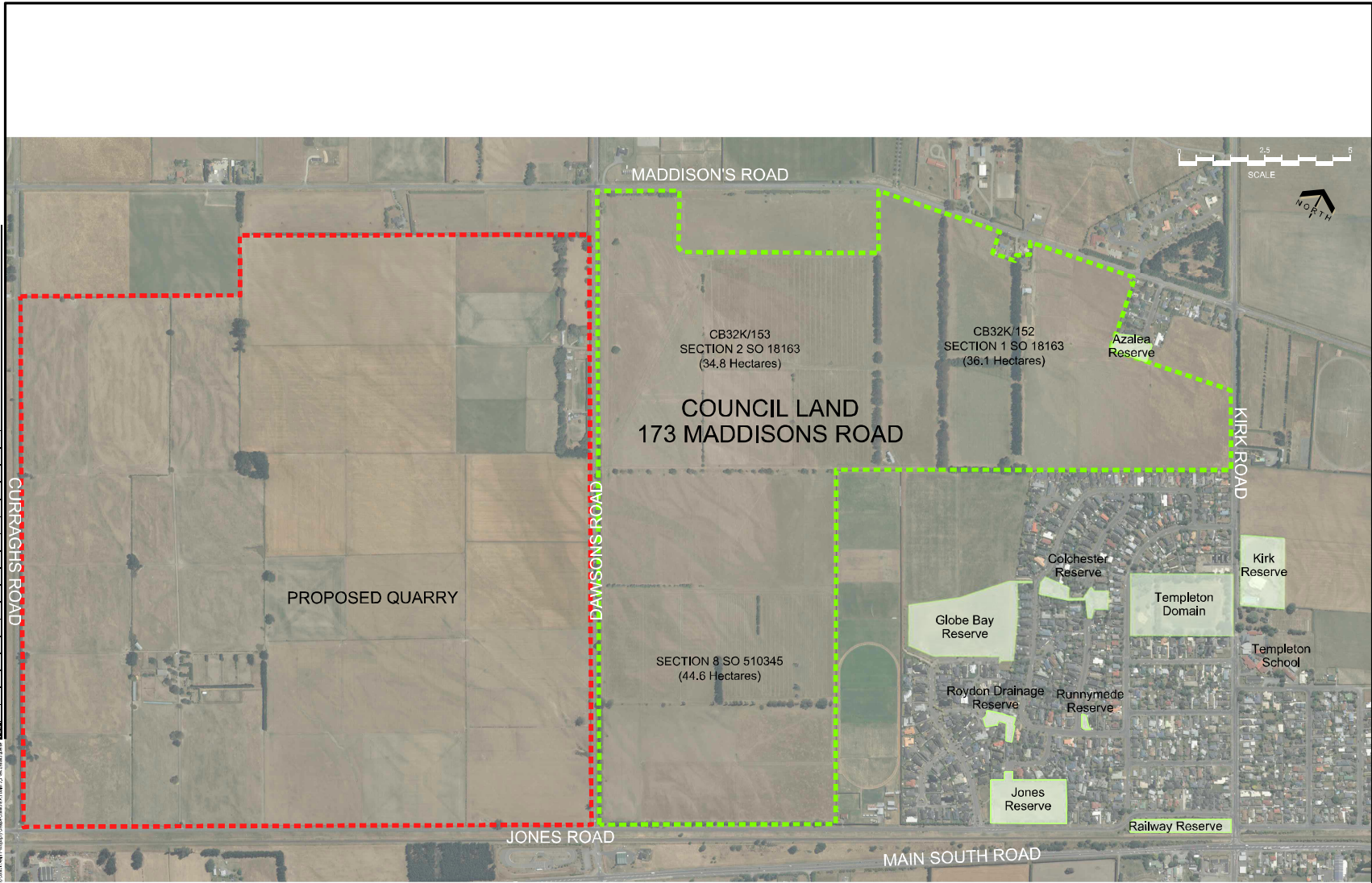

- The site

- What's it like?







- The site

- possible purchase of adjacent land

- Increase burial capacity
- Improve access
- Greater screening
- Better layout

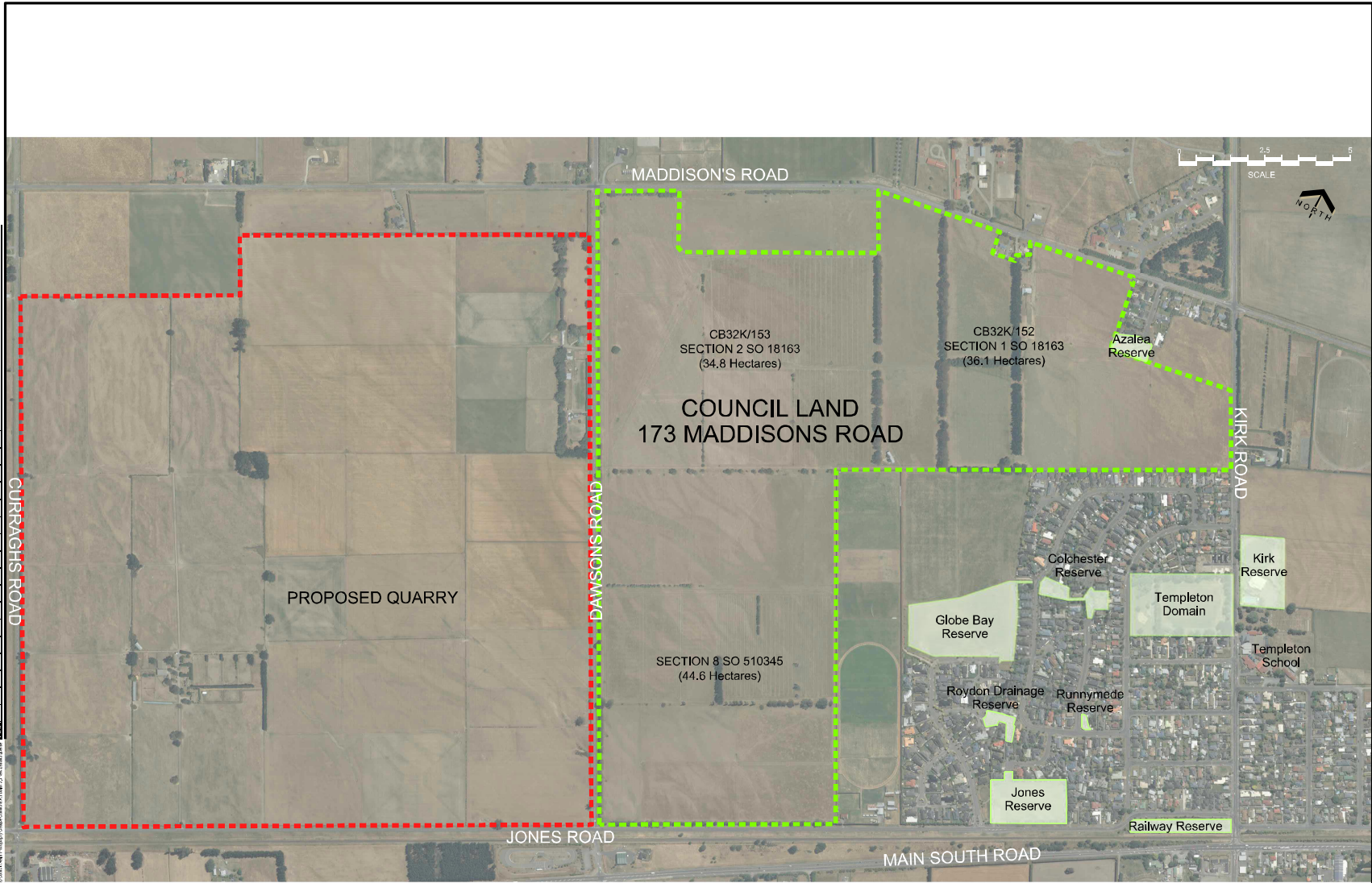

- The site

- What could it look like?

- Park like appearance and features
      - Vegetation screening, amenity planting, seats, pathways, etc
    - Different burial types
      - Traditional, ashes, green burials, different cultural needs

















- Indicative process

Aug / Sept 2019	Board / Council report to approve preparation of development plan
Oct - Mar 2020	Community engagement
Oct – Mar 2020	Further investigations
Feb – May 2020	Prepare draft development plan
June 2020	Board/Council seminar on draft plan
By Sept 2020	Public consultation on draft plan
Nov / Dec 2020	Report to Hearings Panel
February 2021	Approval of final plan
Mar – July 2021	Implement any planning requirements
Mid 2021 ->	Detailed design, consenting, construction